

THE  
EDWARDIANS

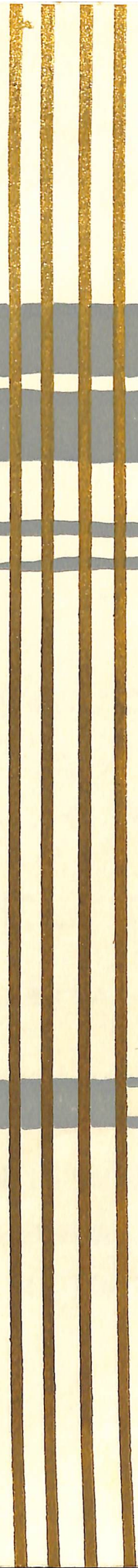

1732 1960



# Manoel Theatre

CREMONA

77

R.A.F. AMATEUR DRAMATIC GROUP

*presents*

'' THE EDWARDIANS ''

*by*

R O N A L D G O W

*at the*

MANOEL THEATRE

VALLETTA - MALTA

THURSDAY, 22nd OCTOBER, 1964, at 8.30 p.m.

FRIDAY, 23rd OCTOBER, at 7.30 p.m.

SATURDAY, 24th OCTOBER, at 8.30 p.m.



**TIME IS A HARD MASTER**

but never will you cease to be pleased that you possess a watch which is robust, precise and always maintains its elegance.

**LONGINES**   
*The World's Most Honoured Watch*

Sole Agents: **E. J. PACE BROS. & CO.**  
 78, St. Mary's Street, Sliema — Malta.

Ref. 6947 - rolled gold model, 40 Microns  
**LONGINES *Flagship* automatic**  
 Ref. 2408 - 18K gold model - calendar - waterproof  
**LONGINES *Conquest* automatic**  
 Ref. 9020 - stainless model - waterproof

**THE ROYAL AIR FORCE AMATEUR DRAMATIC GROUP  
 MALTA**

The R.A.F. Amateur Dramatic Group Malta extends a welcome to patrons of the Manoel Theatre for the first time. It is to be hoped that you will be satisfied with this production and that this will not be the group's final visit.

The group's activities have been conceived, until now, with providing a recreational outlet and entertainment on Royal Air Force establishments on Malta. Members of the group change quite often, as they come from a fluctuating population. Maintenance of a high standard of performance is the aim. To achieve this aim experience is a requirement, but newcomers are always welcome. The backstage activities are conducted by those members who do not wish to face the footlights.

Interested personnel of the Royal Air Force, or their families should contact  
 Fg. Off. G. Tunbridge. Telephone Glad. 5310.

The Royal Air Force Dramatic Group wish to express thanks to:  
 The Dolphin Forge, Pietà for the loan of Furniture  
 and  
 The City Gem for the loan of Silver Cutlery.

**F**OR A  
**P**ERFECT  
**S**MOOTHER  
**C**LEANER **S**HAVE!

SHAVE WITH A **WILKINSON**

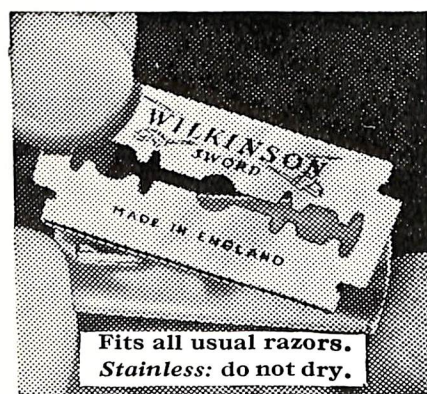

**SUPER SWORD-EDGE BLADE**



**THE NAME ON THE WORLD'S FINEST BLADE**

FOR  
YOUR  
BABY...

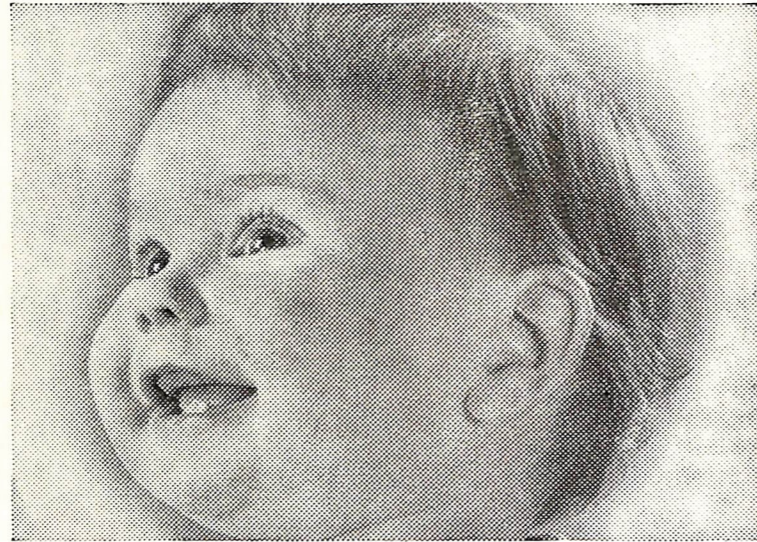

**OSTERMILK**

No.1 3/6 FOR 1 lb.

No.2 4/- FOR 1 lb.

*Fine Champagne*

LIQUEUR BRANDY

**MEDALLION**



**COGNAC**

**MARTELL**

LARGEST SELLING COGNAC BRANDY IN THE WORLD



BY APPOINTMENT  
TO HER MAJESTY THE QUEEN  
MAKERS OF LIVERY HATS



BY APPOINTMENT  
TO HIS SERIAL HIGHNESS  
THE DUKE OF BRUNSWICK  
ROYAL TAILORS & OUTFITTERS

**Gieves**  
LIMITED

**TAILORS AND OUTFITTERS**

**55, OLD BAKERY STREET,**

**VALLETTA**

Tel. Central 25817

**A BOLD NEW LOOK IN SUSPENSE!**

PEOPLE GO TO NUDIST MEETINGS FOR VARIOUS REASONS

M-G-M  
presents

**PAUL NEWMAN**

... HIS WAS  
**MURDER!**

**THE PRIZE**

Co starring

**ELKE SOMMER**

**EDWARD G. ROBINSON**



PANAVISION · METROCOLOR

**SHOCK! . . . .**

**THRILL! . . . .**

**CHILL! . . . .**

*A Suspense thriller  
A Love Story and a  
Sophisticated comedy  
all rolled into a  
Great Motion  
Picture!*

**ADULTS ONLY**

**COMING SOON . . . . to the AMBASSADOR THEATRE**

**DISTRIBUTED BY THE MALTA UNITED FILM CORPORATION LTD.**

# THE EDWARDIANS

*Characters, in the Order of Their Appearance*

VIGEON . . . . .	Arthur Newnham
GUNTER, a valet . . . . .	Jerry Payne
A Footman . . . . .	Michael Gledhill
SEBASTIAN, the 12th Duke . . . . .	Geoffrey Lovegrove
VIOLA, Sebastian's sister . . . . .	Margaret Gledhill
LEONARD ANQUETIL, an explorer . . . . .	Phillip Windsor Hampton
LUCY, the duchess; Sebastian's mother . . . . .	Margaret Cronin
Miss WACE, a secretary . . . . .	Kathy Sinclair
SYLVIA, Lady Roehampton . . . . .	Pam Nash
The Dowager, Sebastian's grandmother . . . . .	Betty Richmond
Lady ALICE, an eligible girl . . . . .	Amanda Hall
Lord TEMPLECOMBE, a friend . . . . .	Glyn May
Sir HARRY TREMAINE, another friend . . . . .	Gordon Tunbridge
GEORGE, Lord Roehampton; Sylvia's husband . . . . .	Ted Armour

*The Play Produced and Directed*

*by*

MEG LUSTY

*The action of the play takes place on the terrace of Chevron,  
the Duke's ancestral home.*

## ACT I

*A Friday afternoon in May 1910.*

## ACT II

*The same evening. After dinner.*

## ACT III

*The following morning.*

Stage Manager . . . . .	MICHAEL GLEDHILL					
Scenery built by	<table> <tr> <td rowspan="4">Manoel Theatre Staff</td> <td>EMANUEL DALLI</td> </tr> <tr> <td>FRANCIS MIFSUD</td> </tr> <tr> <td>JOHN LAUS</td> </tr> <tr> <td>JOE DEBONO</td> </tr> </table>	Manoel Theatre Staff	EMANUEL DALLI	FRANCIS MIFSUD	JOHN LAUS	JOE DEBONO
Manoel Theatre Staff			EMANUEL DALLI			
			FRANCIS MIFSUD			
			JOHN LAUS			
	JOE DEBONO					
Electrician	ANNE BRINCAT					
Sound Effects	CHARLES LUSTY					
Box Office	JUNE STRAND					
Scenery designed and painted by . . . . .	DOUGLAS of MSIDA					
Make up . . . . .	MARY HYAM					
Hairstyles . . . . .	ROSEMARY JACOBS					
Wardrobe . . . . .	VAL FENBOW					
Properties . . . . .	PATRICIA MURPHY					
Sound Effects . . . . .	MICHAEL RUTLAND					
Publicity . . . . .	NENO WICKENS					

If you have  
a taste for luxury  
**do say**  
**du MAURIER**

**NOW**  
**1'3 FOR TEN**

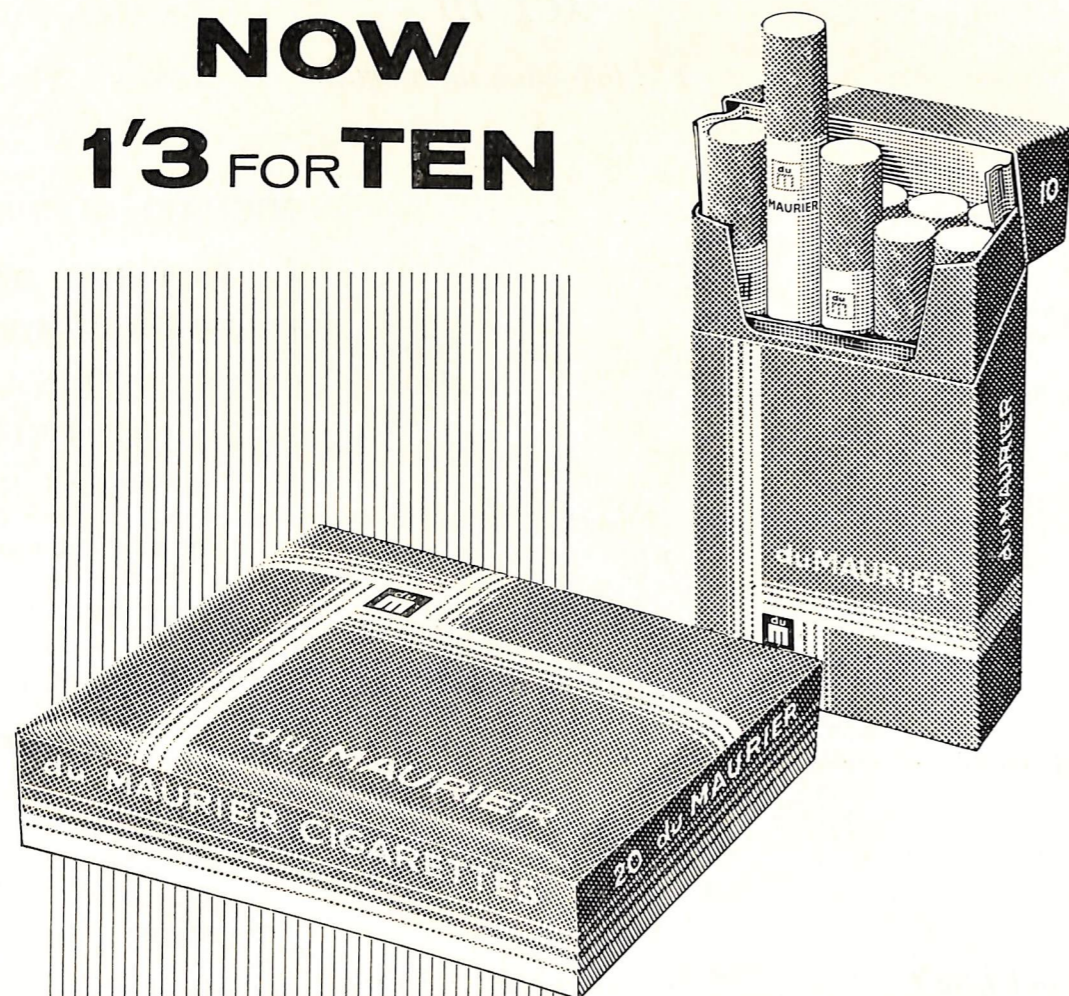

**unchanged in quality** 2'6 FOR 20  
1'3 FOR 10

## MALTA MEMORIAL DISTRICT NURSING ASSOCIATION

This Association was founded in 1946, by Captain Ingham with the help of many prominent people in Malta, as a living memorial to the Maltese and British Servicemen who lost their lives defending Malta and Gozo in the last war.

This is a voluntary Home Nursing service of fully trained Nursing Sisters, all of whom have done four years training in General and Midwifery nursing and six months specialised District training.

This nursing service is available to every family in Malta and Gozo whatever the social environment, but must be supported financially by the people of these Islands.

To enable every family to avail themselves of the service, the head of each family should join the contributory scheme by paying the very small amount of 10/- yearly and by supporting all social functions in aid of the M.M.D.N.A.

Don't wait until illness strikes, join now and be prepared.

---

Subscriptions and Donations should be sent to:

The Secretary,

M.M.D.N.A.,

15, Merchants Street,

Valletta.

## MANOEL THEATRE MANAGEMENT COMMITTEE

Colonel G. C. GATT — *Chairman.*

Notary Dr. V.M. PELLEGRINI, LL.D. — *Hon. Treasurer.*

Mr. A. AGIUS FERRANTE, L.P. — *Hon. Secretary.*

Mrs. INES BONELLO CASHA — *Member.*

Mr. MICHAEL KISSAUN — *Manager.*

**IF** you are a THEATRE LOVER;

**IF** you wish to help in preserving this National Monument;

**IF** you wish to encourage local talent in the pursuit of all theatrical arts.

join

## THE MANOEL THEATRE CLUB

### FORTHCOMING EVENTS

M.A.D.C. "Lock up your daughters", October 27-31, 1964.

OPERA SEASON opens 10th November 1964.

Late comers will not be admitted to the Auditorium.

Smoking is not permitted in the Auditorium, in Boxes, and in the Gallery.

The Management reserve the right to vary or omit any part of the programme without previous notice.

Patrons are reminded that taking of photographs during the performance is not allowed.

Children even when accompanied by their parents, will be required to occupy a seat.

### TRANSISTOR POCKET RADIOS

SCOTCH  
TAPES

TV

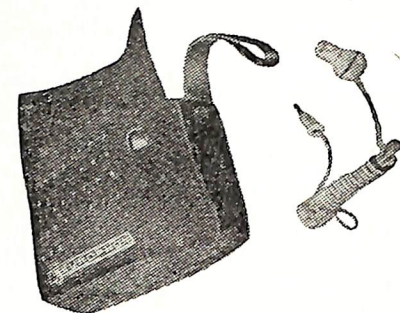
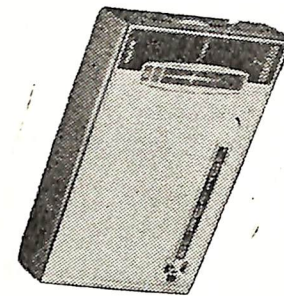

**NANI** 8 South Street, Valletta.  
81 Tower Road, Sliema.



**Perpetuum-Ebner**

*Highest German achievement  
in Record - Players*

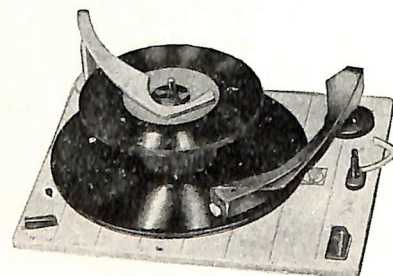
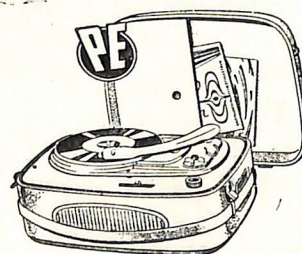

FOR SALE

OR

FOR HIRE

**NANI**

8 South Street, Valletta.  
81 Tower Road, Sliema.

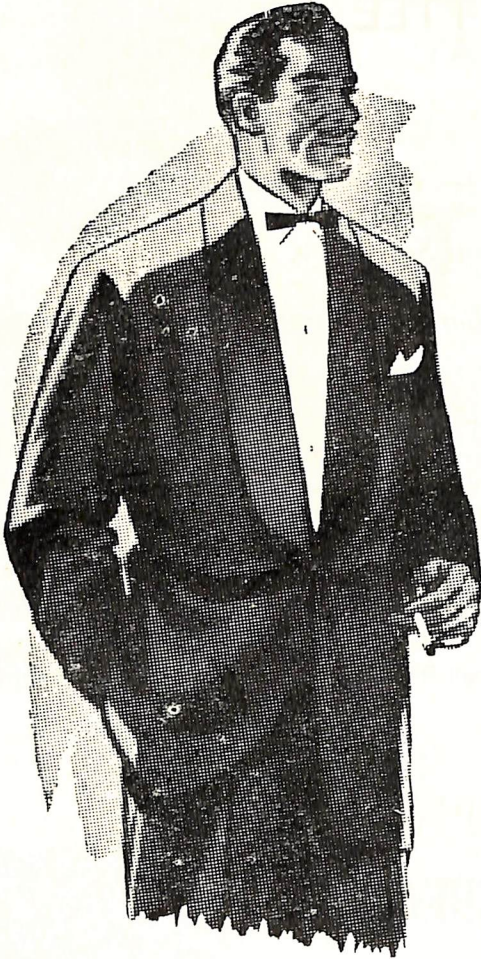

*Dresswear*  
*by*  
**Bernards**

Craftsman Tailored in  
Fine Barathea

Hand cut and tailored  
for you, or read to wear  
from £16. 16s. 0d.

Spread all your clothing costs over a period.  
Payment may be made monthly, at no extra cost  
by **BANKERS ORDER.**

**BERNARDS of HARWICH**

**ORDNANCE STREET, VALLETTA**

**18, THE STRAND, SLIEMA**



