



1732

MANOEL  
TEATRO  
A ARCADES

PELLERIN

IL-KUMPA NIJA 'MALETH'

*tipprezenta*

# SALOME'

*ta'*

CESARE MEANO

*addattata għall-palk Malti minn*

CHARLES H. IZZO

FIT-TEATRU MANOEL

1, 2, 3, 4 TA' NOVEMBRU 1973

## SALOME'

L-istorja tal-ġmiel sovruman tas-Sultana Salomè, iż-żifna meraviljuża tagħha taħt il-kwiekeb tal-Galilea, fost il-fwieħa ta' l-incensi hierġa mill-ġonna, ġriet minn post għall-iehor, waslet Ruma u baqgħet sejra sa fuq it-tron ta' Cesare.

Salomè, li l-allat tawha t-tgawdija ta' zġhożija eterna, li gennet it-Tetrarka Erodi biż-żifna tagħha li għaliha thallset b'ras il-gharef li kien hemm il-ħabs, kienet tgħix fis-saltna ta' Wadi l-Nixfa, fis-skiet tad-deżert, tgawdi l-kwiek u l-paċi mas-Sultan Arelqemel.

Ġie mibgħut Tullju Kassju, Ġeneral ta' l-Armata Imperjali u Ambaxxatur Plenipotenżjarju u Straordinarju ta' l-Imperatur u poeta Klawdju Domiju Neruni, biex jikkxef il-misteru.

Imma din l-istorja li kienu ġarrew magħhom dawk l-imsejkna nsara, meta bdew jirrakkuntaw fuq il-profeti tagħhom, kienet fil-fatt holma, għaliex is-Sultana Salomè kienet xiħa, mhedija fit-tisjir tal-ftajjar għall-qalba Arelqemel.

X'ser jagħmel is-Sultan Arelqemel meta jaf li dak kollu li ngħad fuq Salomè ma kien veru xejn? U x'ser jagħmel Tullju Kassju meta jiskopri l-ħrafa?



Courmèges. empreinte. parfum. eau de toilette

Available from:

Royal Pharmacy, Salus Pharmacy, Rosina Depares — Valletta.  
Ta' Xbiex Pharmacy & Beauty Parlour, Testaferrata Str., Msida.  
St. Anthony's Pharmacy Sliema. Melita Pharmacy, St. Julians.

**JIEHDU SEHEM:**

ARELQEMEL (Sultan ta' Wadi l-Nixfa)

SALOMÈ (Martu)

MARDAKERA (Ważir, kunsillier saħħar)

ABIMELEK (Rgħajjes tal-Gwerrieri)

TULLJU KASSJU (Ambaxxatur ta' Ruma)

KAJU LUTEZJU (Ajjutant ta' Kassju)

DALILA (Tfajla)

ĠUDITTA (Tfajla)

LIJA (Tfajla)

HAMIDA (Tfajla)

GĦAŻIŻA (Tfajla)

GWERRIER (Żgħażuġh)

ĠERUBAAL (Missier Dalila)

ILSIR (Żgħażuġh)

ILSIRA OHRA

FRANK GANADO

MARIA APAP

CHARLES H. IZZO

CHARLES BUSUTTIL

JOE IZZO

PIERRE BALZAN

JENNIFER GAUCI

MARIE STORACE

LILLIAN SALIBA

MARGHERITA AMODEO

BABETTE CHAPELLE

STEPHEN ZAMMIT CORDINA

ROBBIE MAGRO

GEORGE SCHEMBRI

DENNIS SOLER

JOE BUTTIGIEG

EMILIO BUTTIGIEG

JOE CURMI

ROMEO MICALLEF

FREDDIE TONNA

Direttur tal-Palk

Assistent Direttur tal-Palk

Kostumi

Suggerituri

VICTOR J. CASTILLO

GEJTU FARRUGIA

ROSE CACHIA

JOHN SCERRI

JOHN GAMBIN

**KUMITAT TAL-MALETH**

President

Segretarju

Tezozier

Membri

VICTOR J. CASTILLO

TONY CASSAR DARIEN

JOE FENECH

FRANK GANADO

JOSEPHINE MAHONEY

CHARLES H. IZZO

LENA GANADO

**GĦAT-TEATRU MANOEL:**

Booking

Dwal

Mastrudaxxi

MARIA BUGEJA

VANNI LAUS

E. DALLI, F. MIFSUD

**MUŻIKA:**

Tamburin

Flawt

Vjolinċell

Żifna minn BABETTE CHAPELLE.

KOREOGRAFIJA — TANYA BAJONA.

DIREZZJONI ARTISTIKA — NARCY CALAMATTA.



# Dine and Dance

to the

Inimitable **SAMMY GALEA**

and his band in the pleasant surrounding of  
the Hotel Phoenicia Restaurant.

*Dress: Lounge Suit*

## HOTEL PHOENICIA

Tel: 25241 - 21211

VALLETTA

### MANOEL THEATRE MANAGEMENT COMMITTEE

Mr. GINO MUSCAT AZZOPARDI — *Hon. President.*

Mr. A. AGIUS FERRANTE, L.P. — *Chairman.*

Miss MARIE LOURDES BONNICI  
L.R.S.M., L.Mus.L.C.M., F.L.C.M. — *Hon. Treasurer.*

Mr. JOSEPH GRIMA — *Hon. Secretary.*

**They said we could never give you  
so much car for so little money.**



**AUSTIN 1100**

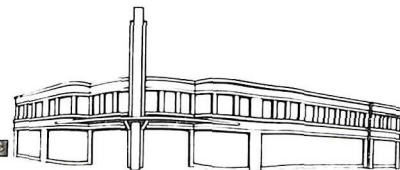

**Muscat's Garage Ltd.**  
RUE D'ARGENS MSIDA MALTA TELEPHONE 110412



**Austin**

LOCALLY BUILT  
FOR BETTER VALUE

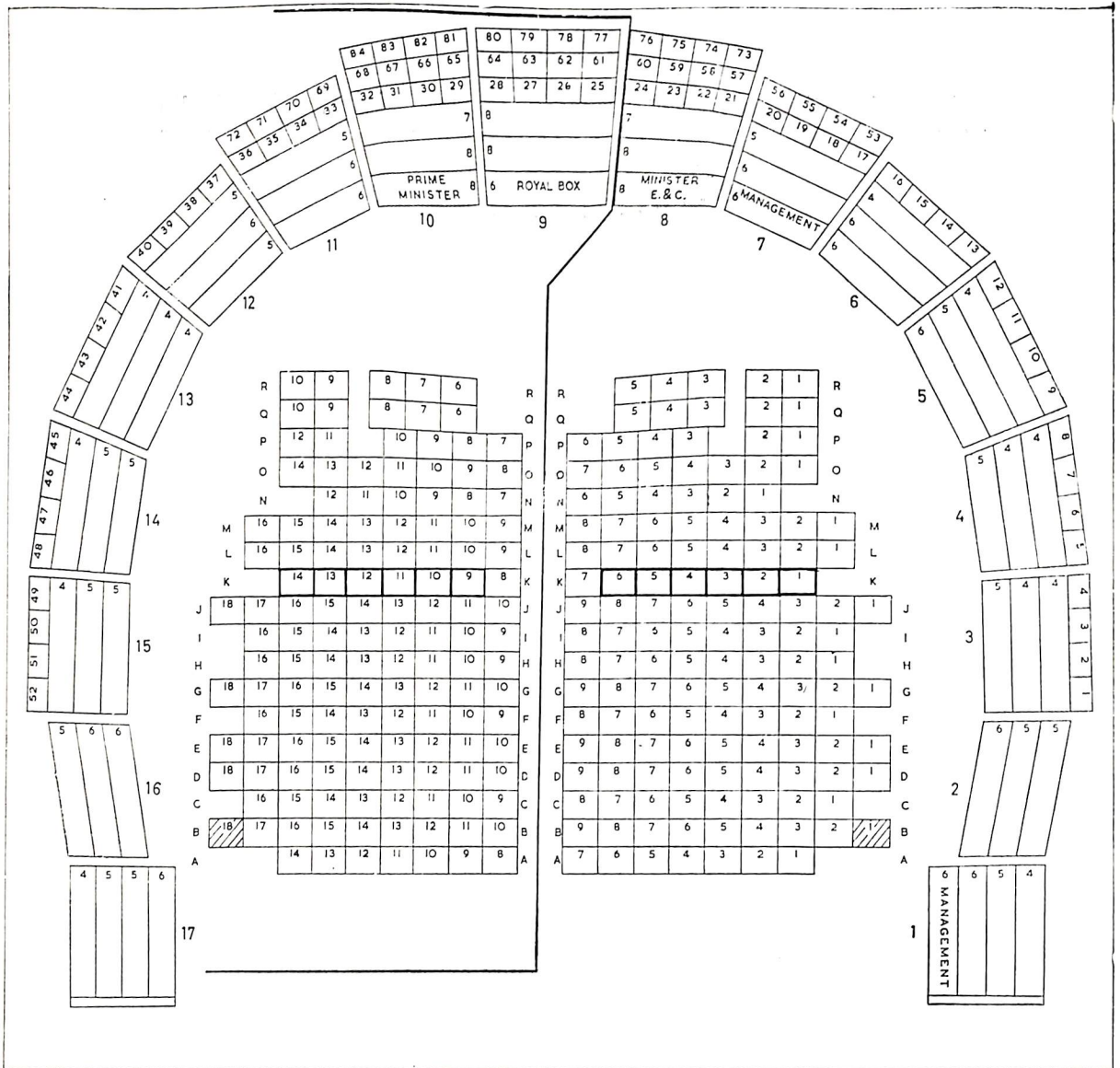

## **MANOEL THEATRE BOOKING PLAN**

Late comers will not be admitted to the Auditorium.

*Smoking is not permitted in the Auditorium, in Boxes and in the Gallery.*

The Management reserve to themselves the right to vary or omit any part of the programme without previous notice.

*Patrons are reminded that taking of photographs during the performance is not allowed.*

Children, even when accompanied by their parents, will be required to occupy a seat.

