

Pantomime Cinderella

by M.A.D.C.

29th December 1978 - 31st January 1979



1732

**MANOEL
THEATRE**

435



Why go to a bank?

Banks play a most important role in our lives.

You'll find that there is much more to a banking service than just security for your savings.

At Mid-Med Bank you'll find the right guidance on all matters connected with finance. Highly qualified personnel are always available to help with their advice.

It is in your interest to make full use of the services provided by Mid-Med Bank. Whenever you need advice on any matter related to finance contact the Manager at the nearest Mid-Med Bank Branch.

Mid-Med Bank

Head Office: 233 Republic Street, Valletta. Tel: 625281.
38 Branches in Malta and Gozo.



Mid-Med Bank
your gateway to progress

GIFT FOR HIM...



Eau de Cologne
Monsieur Rochas

M.A.D.C.

presents

CINDERELLA

A PANTOMIME IN TWO ACTS

Directed by

JON ROSSER

Musical Director

Mrs. JOSEPH VELLA

at the

MANOEL THEATRE, VALLETTA

29th December 1978 — 7th January 1979

THE FRIENDLY WAY TO FLY



Air Malta flies from London,
Manchester, Amsterdam, Brussels
Paris, Rome, Frankfurt,
Tripoli, Tunis, Zurich and Vienna.

Air Malta's crew are an
experienced international group.
Pilots come from Britain,
Scandinavia and Pakistan.
Cabin Crews are exclusively
Maltese, some of whom have
already had many years flying
experience, and all of whom are
ready to give you a traditionally
warm Maltese welcome as soon
as you step aboard.

AIRMALTA

We promise you a warm welcome

LONDON - MANCHESTER - AMSTERDAM - BRUSSELS - PARIS - ROME
FRANKFURT - TRIPOLI - TUNIS - CAIRO

MAYFAIR HOLIDAYS

THE INEXPENSIVE WAY TO EUROPE AND NORTH AFRICA

You can take a MAYFAIR HOLIDAY in any city of your choice.
Over 100 hotels to choose from.

Travel in comfort any day by scheduled services of AIR MALTA or any IATA
Carrier.

Special prices available to groups.

UNTOURS offer you INSURED APEX FARES to the U.K., U.S.A., and CANADA,
special fares to AUSTRALIA, and a major concession in TRAVEL INSURANCE
which gives you a greater degree of security.

Brochures, bookings and further details from:

UNTOURS LIMITED

Workers' Memorial Building,
Old Bakery Street, Valletta.
Tel. 623640, 621966, 624451

Branch Office,
66 Tower Road, Sliema.
Tel. 36477, 36478.

M.A.D.C.

Founded 1910

Patron :

The President of the Republic

Dr. ANTON BUTTIGIEG B.A., LL.D.

President :

The Minister of Welfare, Labour & Culture

MISS AGATHA BARBARA M.P.

Vice-President :

MISS KAY WARREN M.B.E.

Chairman of Committee :

JOHN JOSEPH

Members :

PATRICIA DYCKHOFF

COLIN EASTON

TONIO FARRUGIA

DIANE JOSEPH

JON ROSSER

JOHN SCHRANZ

FRANK CARUANA (*Hon. Treasurer*)

MARLENE DIMECH (*Hon. Secretary*)

CINDERELLA

Cast in order of appearance:

Mr. Sirloin, the Butcher
 Mr. Scoff, the Grocer
 Mr. S'urp, the Publican
 Mr. Schmutter, the Tailor
 Baron Overdraft
 Buttons, his valet
 Arnold Shorthouse
 Cedric Longfellow
 Cinderella, the Baron's daughter
 Hernia her step-
 Ingratia sisters
 Prince Charming
 Dandini, h's Squire
 The King's Major Domo
 Fairy Godmother
 King
 Queen
 Pages

Chorus: MARGARET BALDACCHINO, TANIA BONELLO, RITA CAMILLERI, MARIE COPPINI, ANTONIA COPPINI, GLORIA DEMATO, THERESA GALEA, SALETTE VASSALLO GATT, DORIS VELLA, JOSEPH BARBIERI, CARL BORG, JOHN CARUANA, TONIO FARRUGIA*, EUGENE FRANCICA, DAVID MICALLÉF, ANDREW SAMMUT.

Dancers: MEMBERS OF TANYA 'BALLET' STUDIO

Juniors: DANIELLA BARTOLI, NATASHA CASSAR, LISA GANADO, LYNNETTE LAURENTI, DORIENNE PORTANIER, LARA STRICKLAND, ANNABEL & CLAUDINE ZERAFA.

Seniors: FRANCESCA ABELA, SANDRA ALAMANGO COOK, CHRISTINE ARRIGO, MARGUERITE ATTARD, MIREILLE COLEIRO, RIA D'AGATA, BRIGITTE GAUCI BORDA, TERRY HOLLINGSWORTH, THERESA LUNGARO MIFSUD, BELINDA METCALFE, ANNA SCICLUNA

Synopsis of Scenes:

ACT I.

Scene 1 The Village Square at Poutice-on-the-Bumps
 Scene 2 A room at Overdraft Castle
 Scene 3 The Bakery at Overdraft Castle
 Scene 4 On the way to the Enchanted Forest
 Scene 5 The Enchanted Forest
 Scene 6 On the way home from the Enchanted Forest
 Scene 7 The step-sisters boudoir on the evening of the Royal Ball
 Scene 8 Outside Overdraft Castle
 Scene 9 The Baron's kitchen

ACT II.

Scene 1 The Ballroom at the King's Palace
 Scene 2 On the way home from the Ball
 Scene 3 The Baron's front room
 Scene 4 The Baron's back porch
 Scene 5 The Palace of Happiness

There will be an interval of 20 minutes between acts

For M.A.D.C.

Stage Manager
 Assistant Stage Manager
 Prompt
 Dance arrangements
 Set Design and Decor
 Set constructed by

Costume Design
 Costumes made by

Wardrobe Mistress
 Assistants

Properties

Rehearsal pianists

Sound

Make-up

Hair styles and wigs

Continuity

Stage crew

Publicity

Production Secretary

ACKNOWLEDGEMENTS:

Michael Hair Stylist, Valtetta
 Victoria Car Rentals, Bugibba, for step-sisters bicycle
 Multi Packaging Ltd.
 B.F.B.S.

*Member of U.N.D.

For the Manoel Theatre

Booking Clerk
 Lights
 Stage Carpenters

Sound

JOHN JOSEPH
 DIANE JOSEPH
 PATRICIA DYCKHOFF
 TANYA BAYONA
 NEVILLE TURNER
 JOHN JOSEPH, PETER STACE, COLIN EASTON, CHRISTIAN MIFSUD, RODGER DYCKHOFF, MAURICE BALLINGER

JOHN CRABTREE
 JESSIE VELLA, ADELAIDE MONTEBELLO, FRANCES CAMILLERI, TONY AQUILINA
 MARY BALLINGER
 JANE URWICK, VALERIE KELLY,
 IRENE RICHARDS, VERONICA DARMANIN

MARLENE DIMECH*, MARIE TESTA, LINA TEUMA, PATRICIA SACCO
 LINA GALEA, MAY BORG
 PETER ATTRILL

LINA GALEA CUMBO*, TANIA BONELLO, JULIA MOMPALAO DE PIRO
 MICHAEL GALEA

JACQUELINE FARRUGIA
 GEORGE ABELA, THOMAS BILNEY, ERIC BONELLO, CHRISTIAN MIFSUD, JOHN and STUART DYCKHOFF, EDWARD SEYCHELL

COLIN EASTON
 DIANE JOSEPH

John Joseph
Diane Joseph
Patricia Dyckhoff
John Joseph
Peter Stace
Colin Easton
Christian Mifsud
Rodger Dyckhoff
Maurice Ballinger

John Crabtree
Jessie Vella
Adelaide Montebello
Frances Camilleri
Tony Aquilina
Mary Ballinger
Jane Urwick
Valerie Kelly
Irene Richards
Veronica Darmanin
Marlene Dimech
Marie Testa
Lina Teuma
Patricia Sacco
Lina Galea
May Borg
Peter Attrill

Lina Galea Cumbo
Tania Bonello
Julia Mompalao de Piro
Michael Galea
Jacqueline Farrugia
George Abela
Thomas Bilney
Eric Bonello
Christian Mifsud
John and Stuart Dyckhoff
Edward Seychell
Colin Easton
Diane Joseph

S. Vassallo
John Laus

MARTHESE VASSALLO
 VANNI LAUS
 EMM. DALLI, FRANCIS MIFSUD,
 JOE AZZOPARDI
 PAUL GALEA

Emm. Dalli
Francis Mifsud
Joe Azzopardi
Paul Galea

Im. Coppini
Doris Vella
Tonio Farrugia
M. Attard
Anna Scicluna

Basil Judd
George Abela
Ronald Sandford-Jones
Harry Borg
Kit Ripard
John Crabtree
Hubert Puglisevich
Rodger Dyckhoff
Astrid Mifsud
Beatrice Dennis
Peter Stace
Carol Leneave
Nanette Brimmer
Charles Parker
Rosemary Sandford-Jones
Joe Mompalao de Piro
Cynthia Judd
Noel Chircop
Lina Demato
Daniella Zammit
Margaret Baldacchino
Tania Bonello
Rita Camilleri
Marie Coppini
Antonia Coppini
Gloria Demato
Theresa Galea
Salette Vassallo Gatt
Doris Vella
Joseph Barbieri
Carl Borg
John Caruana
Tonio Farrugia
Eugene Francica
David Micallé
Andrew Sammut
Lynnette Laurenti
Dorienne Portanier
Lara Strickland
Annabel & Claudine Zerafa
Francesca Abela
Sandra Alamango Cook
Christine Arrigo
Marguerite Attard
Mireille Coleiro
Ria D'Agata
Brigitte Gauci Borda
Terry Hollingsworth
Theresa Lungaro Mifsud
Belinda Metcalfe
Anna Scicluna

AFTER THE THEATRE DINE
AT THE



BOLOGNA RESTAURANT

59, REPUBLIC STREET VALLETTA
FIRST CLASS RESTAURANT

ITALIAN CUISINE

FOR TABLE RESERVATION

Phone 626149

ALSO SPECIALLY SELECTED MENU AT £M2.00.0 PER HEAD

Steamship Clearing	Automobile	Agents for Admiralty
Forwarding, Insurance	Association	Charts and other
and Tourist Agents.	Representatives.	Hydrographical
		Publications.

Thos. C. Smith & Co. Ltd:

12, St. Christopher Street, Valletta.

Telephone 625071 — 28180

Cables: SMITH MALTA

Telex: MW272 - SMITH 272

MANOEL THEATRE FORTHCOMING EVENTS

M.A.D.C. — CHRISTMAS PANTOMIME "CINDERELLA" —
Friday 29th at 7.30 p.m., Saturday 30th at 3.00 p.m. and 8.00 p.m.,
Sunday 31st December at 3.00 p.m., from Tuesday 2nd to Friday
5th January at 7.30 p.m., Saturday 6th at 3.00 p.m. and 8.00 p.m.,
Sunday 7th January at 6.30 p.m.

MANOEL THEATRE ORCHESTRA — VOCAL AND ORCH-
ESTRAL CONCERT — Tuesday 16th January at 7.30 p.m.

VALLETTA DRAMATIC COMPANY — INVENZJONI MERA-
VILUZA — Friday 19th and Saturday 20th at 7.30 p.m., Sunday
21st at 6.30 p.m.

M.T.M.C. — IN ASSOCIATION WITH THE ISTITUTO
ITALIANO DI CULTURA — PIANO RECITAL BY CLEILA
ARCELLA — Monday 22nd January 1979 at 7.30 p.m.

Late comers will not be admitted to the Auditorium.

Smoking is not permitted in the Auditorium, in Boxes and in Gallery.

The Management reserve to themselves the right to vary or omit any part of the
programme without previous notice.

Patrons are reminded that taking of photographs during the performance is not
allowed.

Children, even when accompanied by their parents, will be required to occupy
a seat.

MANOEL THEATRE MANAGEMENT COMMITTEE

MR. GINO MUSCAT AZZOPARDI

Hon. President

MR. A. AGIUS FERRANTE L.P.

Chairman

MISS MARIE LOURDES BONNICI,
L.R.S.M., L.Mus.L.C.M., F.L.C.M.

Hon. Treasurer

MR. CHARLIE DEBONO

Hon. Secretary

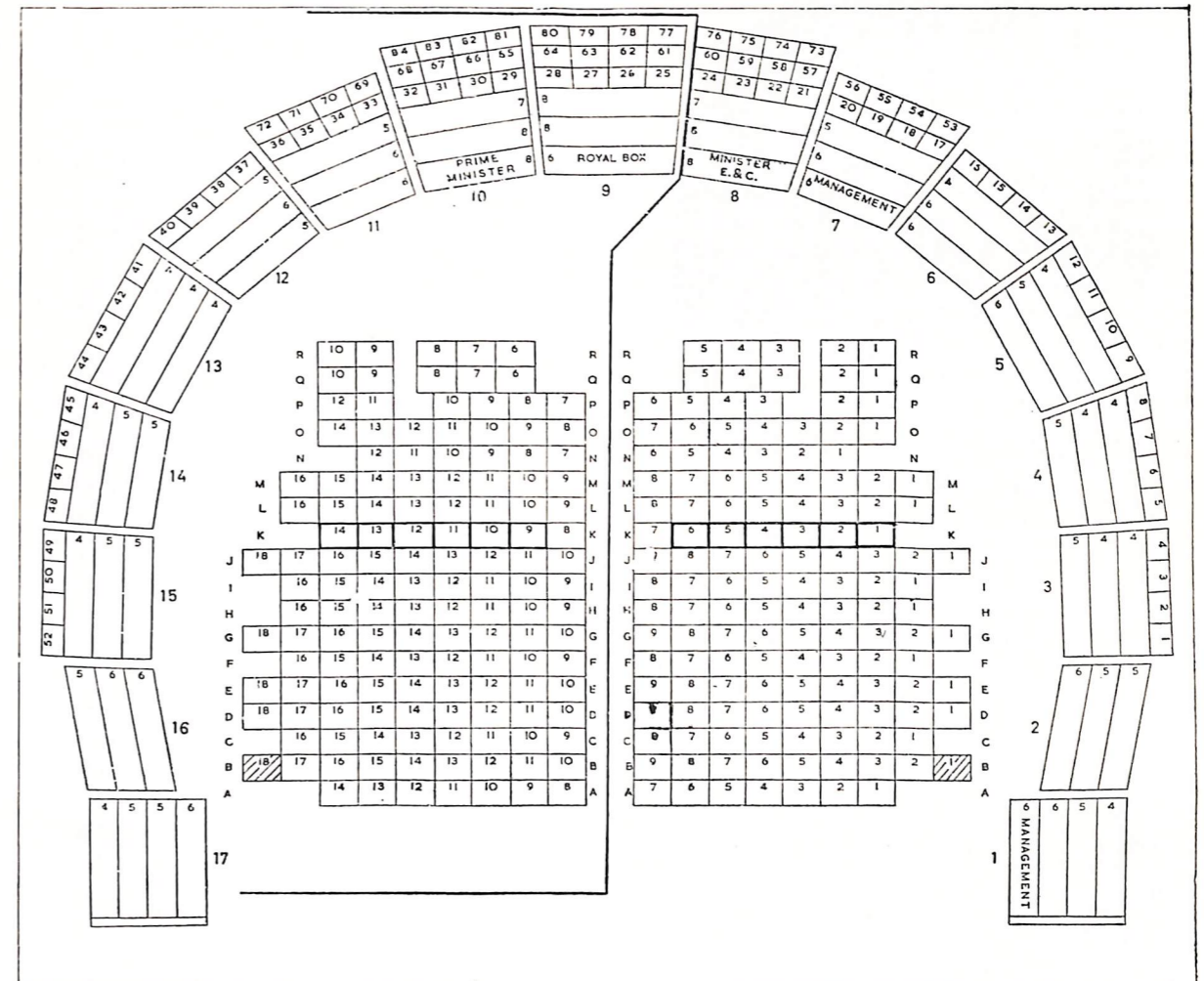

MANOEL THEATRE BOOKING PLAN

Late comers will not be admitted to the Auditorium.

Smoking is not permitted in the Auditorium, in the Boxes and in the Gallery.

The Management reserve the right to vary or omit any part of the programme without previous notice.

Patrons are reminded that the taking of photographs during the performance is not allowed.

Children even when accompanied by their parents, will be required to occupy a seat.

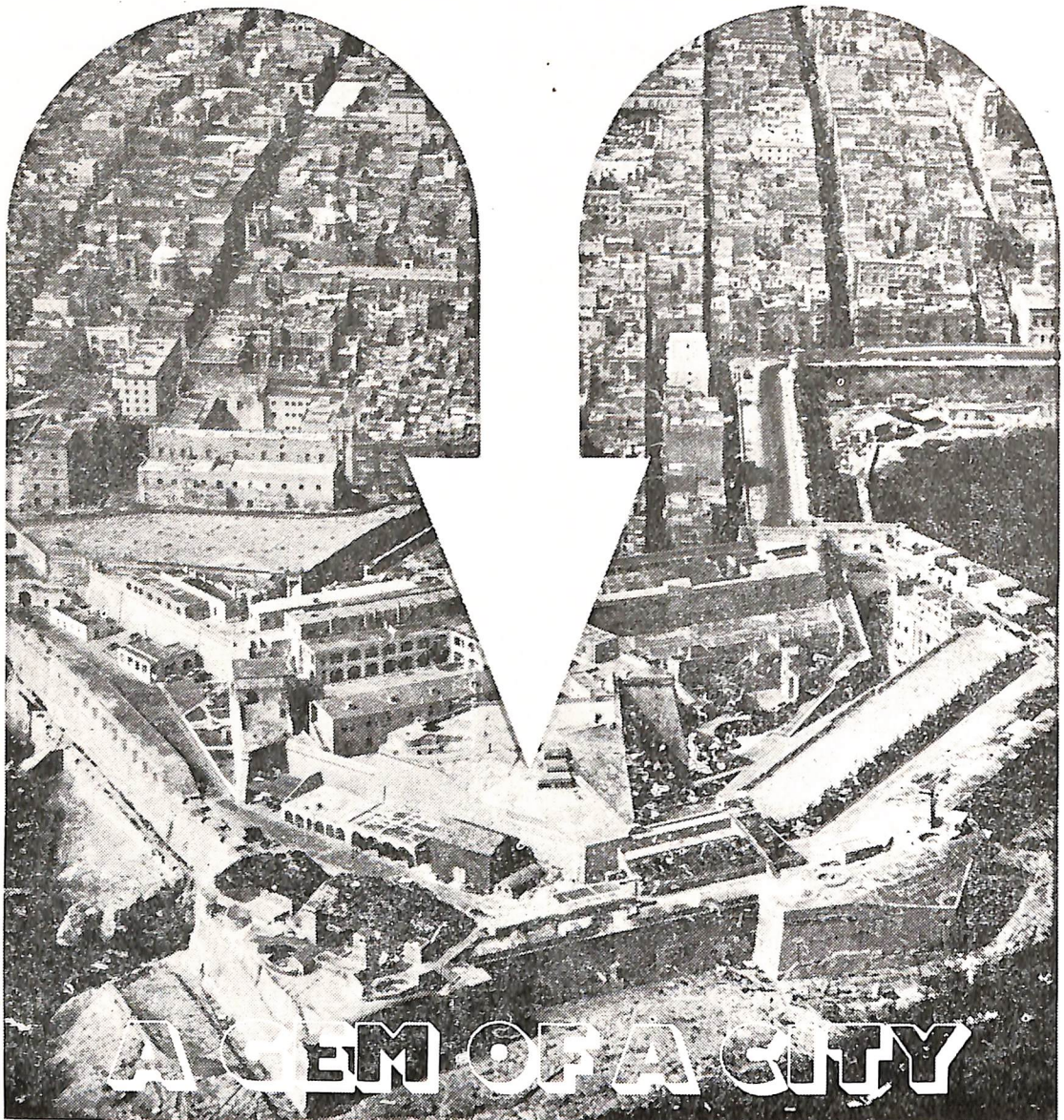

A BANK TO BE PROUD OF

Valetta, rich in historical and architectural heritage, continues to guard the capital's access to the sea. The Bank of Valletta, to which the city gave its name, has today spread right across Malta and Gozo, providing the finance that aids the economy and

businesses, big and small, and ready, as always, to serve.

 **Bank of Valletta
Limited, Malta**

**Branches throughout Malta
and Gozo.**

The Bank next door.

