



1732

*Puttepp Bl-Dröckk
by
Shama Theatrical Company
11-12 October 1980*

**MANOEL
THEATRE**

820



BUSINESS CONTACTS

Mid-Med Bank can help you establish business contacts worldwide. Nowhere is too far away, nor is any information too difficult to obtain.

The Bank, through its worldwide network of correspondent banks, and the specialised services of its Research & Advisory Unit, can provide up-to-date reports on trade patterns, export markets and import regulations.



Mid-Med Bank
your gateway to progress

Mid-Med Bank Ltd. Head Office: 233 Republic Street, Valletta.
Tel. 625281 - 38 Branches in Malta and Gozo.

AIRMALTA 

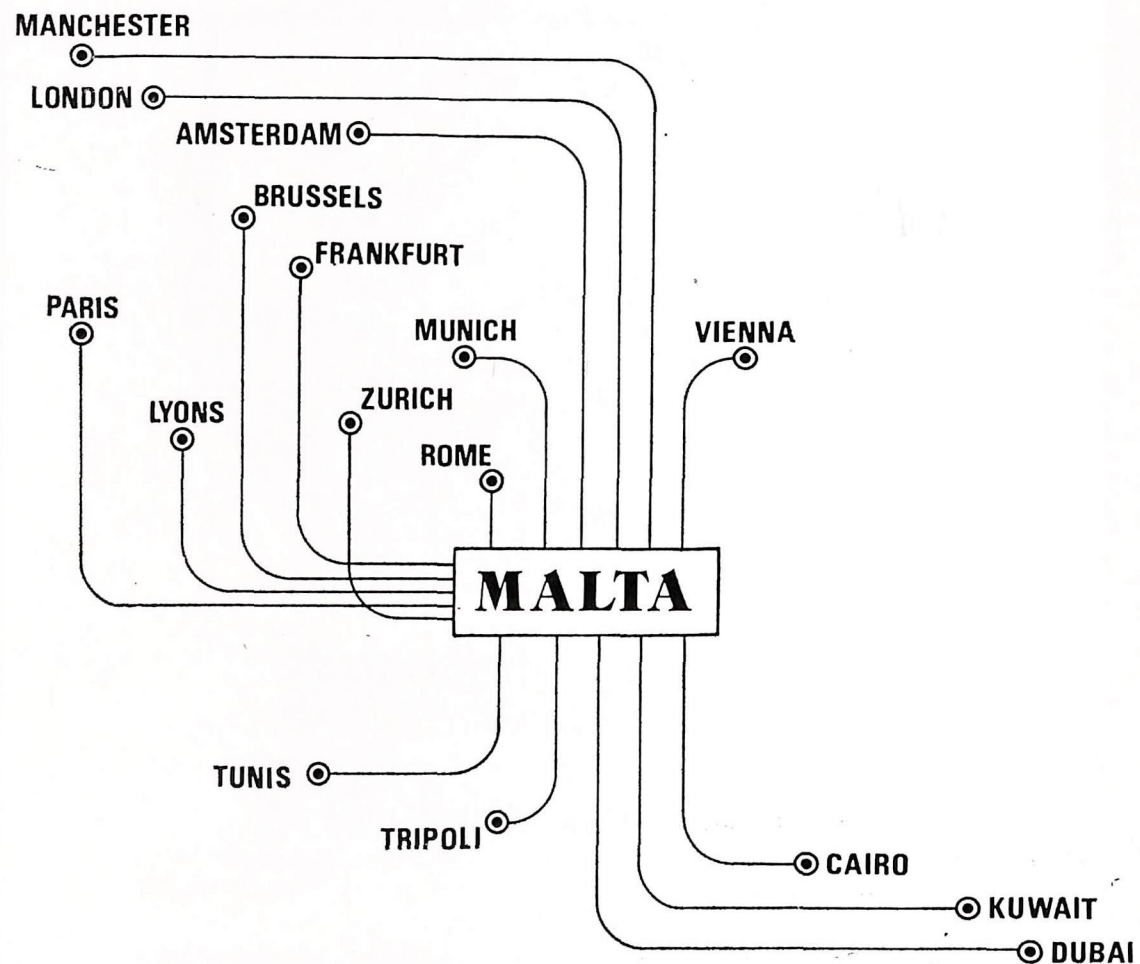

**Great destinations.
Great airline.**



Reservations tel: 882922/29

SLIEMA THEATRICAL COMPANY

tippreżenta

INTOPP BL'IRTOKK

Kummiedja brillanti fi Tlett Atti

ta'

FRANCO ROBERTO

adattata għal-Palk Malti

minn

CHARLES IZZO

FIT-TEATRU MANOEL

nhar il-11 u 12 ta' Ottubru 1980

INTOPP BL'IRTOKK

Jieħdu sehem :

Tommaso Xerri (*Avukat*) JOHN DIMECH
Daniela Xerri (*Martu*) *Connie Azzopardi* CONNIE AZZOPARDI
Gina Silvani (*Il-ħabiba tagħha*) *P. Mahoney* PAT MAHONEY
Philip Agius (*Il-ħabib tiegħu*) JOE IZZO
Montesi Gerita (*Serva*) EILEEN MONTESIN
Mikiel (*Tal-gass*) MARIO MICALLEF
Jean Marie Fabrè (*Estelista*) HECTOR BRUNO

Direzzjoni : MARY C. CAMILLERI *Mary C. Camilleri*

L'azzjoni ssir fid-dar tal-Avukat

L-ewwel att : Ghodwa ta' jum saġfi

It-Tieni att : Wara il-pranzu ta' l'istess jum

It-Tielet att : Iktar tard wara nofs inhar

Ħajr : Lil John Geranze Ltd., li ġentilment silifna il-kostumi

Lil Eloise tal-Belt u tas-Sliema, li ġentilment silifna l-handbags.

Big Ben li ġentilment silifna l'Arlogg u l'Barometru.

Għas-Sliema Theatrical Company :

Direttur tal-Palk

MARY C. CAMILLERI

Props

MARY C. CAMILLERI

Suggeritur

Steno
SILVIO FLERI SOLER

Għat-Teatru Manoel :

Booking Clerk

MARTHESE VASSALLO

Dwal

VANNI LAUS

Xenarju mibni minn

FRANCIS MIFSUD

EMMANUEL DALLI

FORTHCOMING EVENTS

MANOEL THEATRE MANAGEMENT COMMITTEE — PIANO
 RECITAL BY ANGELA BROWNRIDGE — MONDAY 13th
 OCTOBER AT 7.30 P.M.

VALLETTA DRAMATIC COMPANY — TIDDERIEGI L-MARA
 — SATURDAY 18th AT 7.30 P.M., SUNDAY 19th OCTOBER
 AT 6.30 P.M.

MRO. CARMELO PACE—OPERA “CATERINA DESGUANEZ”
 —SATURDAY 25th AT 7.00 P.M. SUNDAY 26th OCTOBER
 AT 6.00 P.M.

MANOEL THEATRE MANAGEMENT COMMITTEE

MR. GINO MUSCAT AZZOPARDI	<i>Hon. President</i>
MR. A. AGIUS FERRANTE L.P.	<i>Chairman</i>
MISS MARIE LOURDES BONNICI, L.R.S.M., L.Mus.L.C.M., F.L.C.M.	<i>Hon. Treasurer</i>
MAJOR V.J. CASTILLO E.D.	<i>Hon. Secretary</i>

ADVISER TO THE MANOEL THEATRE

THE HON. DR. DANIEL PISCOPO, B.Sc., M.D., M.P.

AFTER THE THEATRE DINE
AT THE



BOLOGNA RESTAURANT

59, REPUBLIC STREET VALLETTA
FIRST CLASS RESTAURANT

ITALIAN CUISINE

FOR TABLE RESERVATION Phone 626149

Associate to:—

Hunter's Tower
Wilga Street,
Marsaxlokk
Tel. 871356

The Winston
16, High Street,
Sliema
Tel. 34584

The Great Dane Restaurant
Mellieha Holiday Centre
Mellieha Bay
Tel. 373980

General Enquires 35800

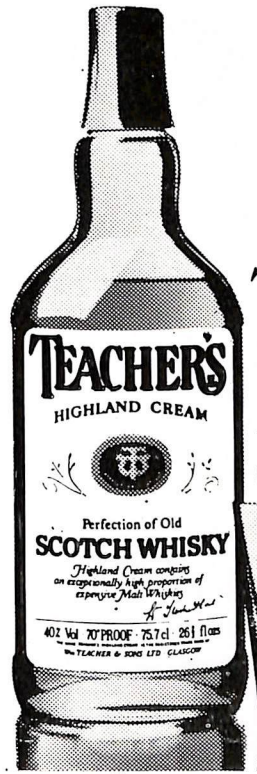

Teachers
Scotch Whisky.
In a class
of its own.

Tel: 624109

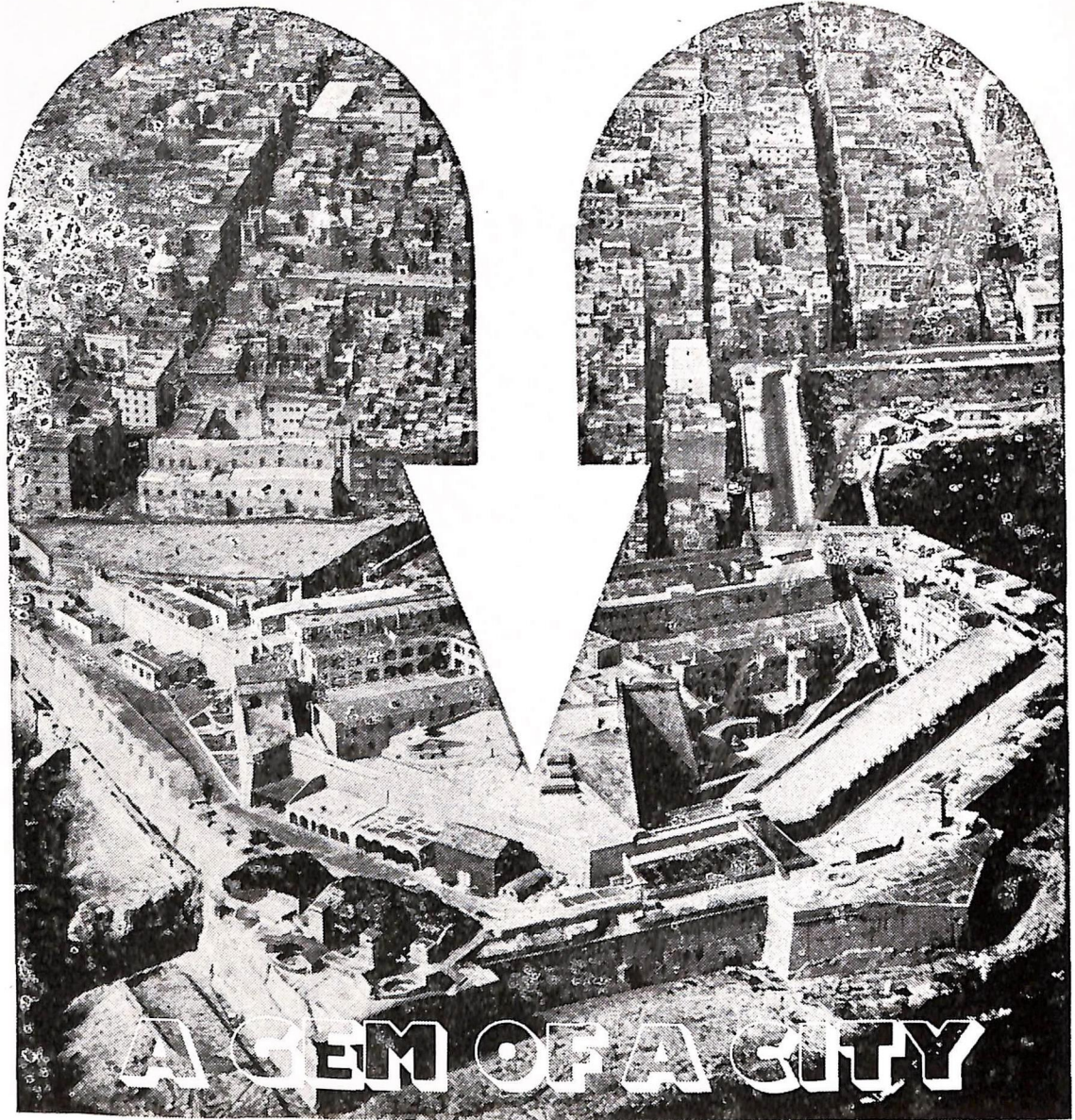

A BANK TO BE PROUD OF

Valetta, rich in historical and architectural heritage, continues to guard the capital's access to the sea. The Bank of Valletta, to which the city gave its name, has today spread right across Malta and Gozo, providing the finance that aids the economy and

businesses, big and small, and ready, as always, to serve.

 **Bank of Valletta
Limited, Malta**

**Branches throughout Malta
and Gozo.**

The Bank next door.

