



1732

1984

MANOEL THEATRE

AIRMALTA

*Fly Away
TOURS*

**A BETTER TOUR
FOR A LOWER PRICE!**



ROME from Lm114



PARIS from Lm170

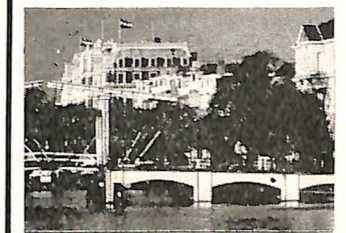

AMSTERDAM from Lm175



MUNICH from Lm155



CAIRO from Lm183



LONDON from Lm125

Your holiday is now not only more accessible, but for a better tour you pay less! And we give you an even wider choice: 6 destinations - London, Rome, Munich, Amsterdam, Cairo and the inclusion of Paris.

Tours include:

- Return air passage
- Hotel accommodation
- Continental breakfast
- Sightseeing tours
- Service charges and taxes
- City information including maps

(Prices quoted are per person in twin rooms)

And if you choose London, our tour also includes a shopping discount card, a Go as You Please ticket valid for a week, various vouchers including one for a theme evening, car hire free of daily charge and more.

So take a break.
Buy an AirMalta Flyaway Tour.

For reservations: Your travel agent or AirMalta offices in Valletta, Sliema or Luqa Airport.

E. BAKALOWITTS SOHNE



LIGHT FITTINGS
GIFT ARTICLES

GLASSWARE
CHINAWARE

MANUFACTURING PLANT AND
HEAD OFFICE

1171 Vienna Halirschgasse 17 Tel 46 56 36-0
Mailing Address P.O. Box 162 A 1171 Vienna

SHOWROOMS Tel. 52 63 51, 52 79 91
1010 Vienna Spiegelgasse 3 Tel. 43 7 06. 42 6 83
5020 Salzburg Mozartplatz 4

Chandeliers, Lanterns and Wall Brackets in the Foyer of and Annex to the Manoel Theatre have been supplied by E. Bakalowits Sohne of Spiegelgasse 3, 1010 Wien-Austria

AFTER THE THEATRE DINE
AT THE



BOLOGNA RESTAURANT

59, REPUBLIC STREET VALLETTA
FIRST CLASS RESTAURANT

ITALIAN CUISINE

FOR TABLE RESERVATION Phone 626149

Associate to:—

THE WINSTON — 16, High Street, Sliema — Tel. 34584

THE GREAT DANE RESTAURANT — Mellieha Holiday Centre, Mellieha Bay —
Tel. 373980

THE CARRIAGE PUB & GRILL — 68, The Strand, Sliema — Tel 33864

THE VICTORIA PUB & GRILL — Medisles Village, St. Andrew's — Tel. 36072

THE WINSTON'S XARA PALACE — St. Paul's Street, Mdina — Tel. 674001

General Enquires 35800

THE MANOEL THEATRE MANAGEMENT COMMITTEE

in association with

AIR MALTA COMPANY LIMITED

and

GOZO CHANNEL COMPANY LIMITED

present

THE MANOEL THEATRE OPERA COMPANY

with the participation of

THE ORCHESTRA OF THE MANOEL THEATRE

Leader: George Spiteri

and

THE CHOIR OF THE MANOEL THEATRE

in

CAVALLERIA RUSTICANA

by PIETRO MASCAGNI

and

ARIAS FROM VARIOUS WELL KNOWN OPERAS

Conductor: JOSEPH VELLA

Produced by R.V. ABDILLA

Saturday 3rd March 1984

AT THE AURORA THEATRE, GOZO

OPERATIC CONCERT

OVERTURE

GIOVANNA D'ARCO

G. VERDI —

OTELLO

CREDO

G. VERDI —

Baritone: LINO ATTARD

ADRIANA LECOUVREUR

F. CILEA —

IO SONO L'UMILE ANCELLA

Soprano: ROSABELLE PAVIA

IL BARBIERE DI SIVIGLIA LA CALUNNIA

G. ROSSINI —

Bass: JOE VELLA BONDIN

LA TRAVIATA

UN DI FELICE

G. VERDI —

Soprano: ROSABELLE PAVIA

Tenor: JOSEPH HUBER

MANON

AH, DISPAR VISION

J. MASSENET —

Tenor: JOSEPH HUBER

I PURITANI

IL RIVAL SALVAR TU DEI

V. BELLINI —

Baritone: LINO ATTARD

Bass: JOE VELLA BONDIN

INTERVAL

CAVALLERIA RUSTICANA

Opera in One Act by Pietro Mascagni

The action takes place on the piazza of a village in Sicily on Easter Sunday morning. Santuzza, seduced by Turiddu, has been excommunicated. She discovers that Turiddu has returned to his first love, Lola, who is now married to Alfio. She tells Alfio of his wife's infidelity. Alfio fights with Turiddu and kills him.

Characters in order of appearance:

Santuzza, a village girl	Antoinette Miggiani	<i>Soprano</i>
Lola, Alfio's wife	Marie Therese Vassallo	<i>Mezzo Soprano</i>
Turiddu, a young soldier	Andrew Sapiano	<i>Tenor</i>
Alfio, the village carter	Joe Fenech	<i>Baritone</i>
Mamma Lucia, Turiddu's mother	Phyllis Bajada Abram	<i>Contralto</i>

Villagers, peasants etc.

CAVALLERIA RUSTICANA

In real life and on the stage - Director's note.

In a small house in Vizzini, in Sicily, not very long ago, Santuzza or to be more exact Santa Pulvirenti, died at the age of eighty-six. In 1877 she had played a very relevant part in the bloody murder that inspired Giovanni Verga to write his famous story from which the libretto of the Opera 'Cavalleria Rusticana' was taken.

Santa Pulvirenti, was so blinded by jealousy because her fiancée Turiddu Mecca was passionately in love with Lola, Alfio's wife, that she could not keep quiet and revealed everything to Alfio.

Santa, however, as she had occasion to confess later, had believed that events would have taken a different turn. She had thought that Alfio's wrath would have fallen on his wife, twenty years his junior, and not on Turiddu.

The drama takes place near Mamma Lucia's Osteria.

Turiddu, her son, is in love with Lola who lives in the same village: before he left for military service they had vowed to love each other for eternity. Instead, during Turiddu's absence from the village, Lola married Alfio. Notwithstanding his engagement to Santuzza, Turiddu is miserable.

On Easter Sunday, Santuzza reconfirms that Turiddu and Lola love each other. After the Easter religious celebrations all the villagers are invited by Turiddu for a drink, including Alfio, who refuses to drink with him. Turiddu throws his wine on the ground challenging him to a duel and leaves poor Santuzza in his mother's care before walking to his death. A few minutes later the women of the village rush on the scene shouting 'Hanno ammazzato compare Turiddu!'

The first performance of 'Cavalleria Rusticana' took place at the 'Teatro Costanzi' in Rome on the 17th May 1890.

R.V. Abdilla



MRO. JOSEPH VELLA



MARIE THERESE
VASSALLO
MEZZO SOPRANO



ANDREW SAPIANO
TENOR



ANTOINETTE MIGGIANI
SOPRANO



JOE FENECH
BARITONE



PHYLLIS BAJADA ABRAM
CONTRALTO

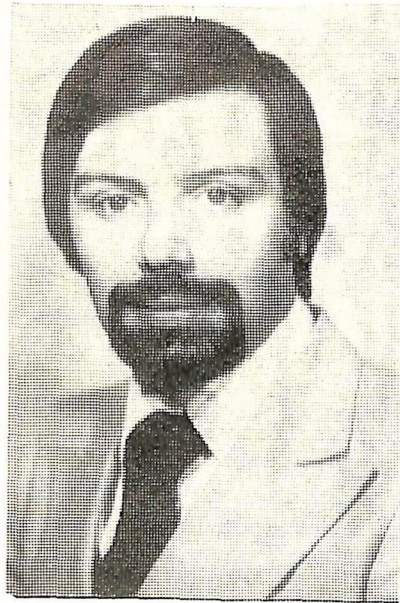

JOSEPH HUBER
TENOR

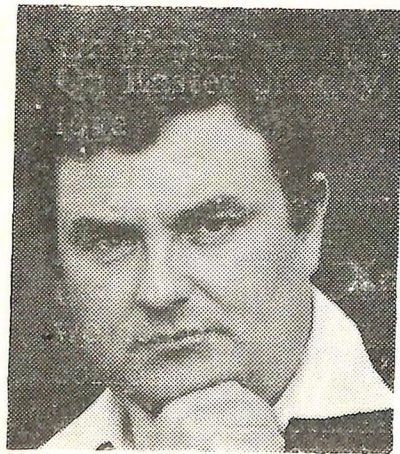

LINO ATTARD
BARITONE



ROSABELLE PAVIA
SOPRANO



JOE VELLA BONDIN
BASSO

THE CHOIR OF THE MANOEL THEATRE

FEMALE SECTION

Jeanine Attard
Astrid Aquilina
Carmen Aquilina
Doris Baldacchino
Caroline Barbara
Helen Bugeja
Mary Bugeja
Emily Ciantar
Rose Ebejer
Sylvia Ebejer
Josephine Falzon
Antoinette Galdes
Emma Meli
Audrey Micallef
Miriam Micallef
Rosemarie Micallef
Yvonne Mirabatur
Antoinette Portelli
Josephine Portelli
Marthese Psaila
Mary Zammit

MALE SECTION

Edward Aquilina
Alfred Borg
Francis Xavier Cassar
John R. Gatt
Paul Gilmour
Carmel Grixti
Alfred Micallef
John Midolo
John M. Mifsud
Anton M. Muscat
John Portelli
Paul Portelli
Reginald Schembri
Josef Spiteri
Mansueto Zerafa

Rehearsal Pianist — Maria Frendo

THE ORCHESTRA OF THE MANOEL THEATRE

Antonio Manoel

De Vilhena



Grand Master *Antonio Manoel de Vilhena*, a Portuguese, was elected Grand Master in 1722. A man of great intellectual qualities, he was popular with all, and his "savoir faire" earned him everyone's love.

At the beginning of his reign, fearing a second Turkish invasion of Malta, he promptly took steps against such an eventuality, and the enemy, seeing his preparedness, sailed away without even attempting a landing.

Having fortified the Island, he began to find ways and means of encouraging civil enterprise, and in the political field he managed to negotiate a treaty of peace with the Sultan of Constantinople.

As a befitting gesture towards the People of Malta, he built in 1732 the Manoel Theatre which is a living monument to his achievements. It keeps his memory fresh and glorious in all those who cultivate the Arts and all those who seek an honest recreation, as is implied by the Theatre's motto: "*Ad honestatem populi oblectationem.*"

1st. Violin

George Spiteri

Joseph Galea

Ronnie Pisani

Stephen Zammit

Marcelle Bartolo

Andrew Borg

Walter Abela

2nd Violin

Victor Micallef

George Curmi

Mario Micallef

Maria Piscopo

Marcelline Agius

Tanya Sultana

Viola

Guido Mamo

Miriam Cauchi

Alfred Serge

Viol'ncello

Alfred Tonna

Mario Psaila

Ronnie Sultana

Double Bass

Lino Cremona

Spiridione Xuereb

Piccolo

Laura Falzon

Flutes

Joseph Corrado

Silvio Zammit

Oboe

Orazio Cachia

Pierre Grech

Clarinet

Joseph Camilleri

Charles Abela

Bassoon

Archibald Mizzi

Mario Micallef

Horn in F

Philip Psaila

Alfred Spanjol

Emmanuel Spanjol

Nazzarenu Spanjol

Trumpet

Joseph Agius

Roger Azzopardi

Trombone

Clement Sciberras

Michael Ciantar

Joseph Xuereb

Tuba

Joseph Galea

Percussion

John Fenech

Timpani

Joseph Curmi

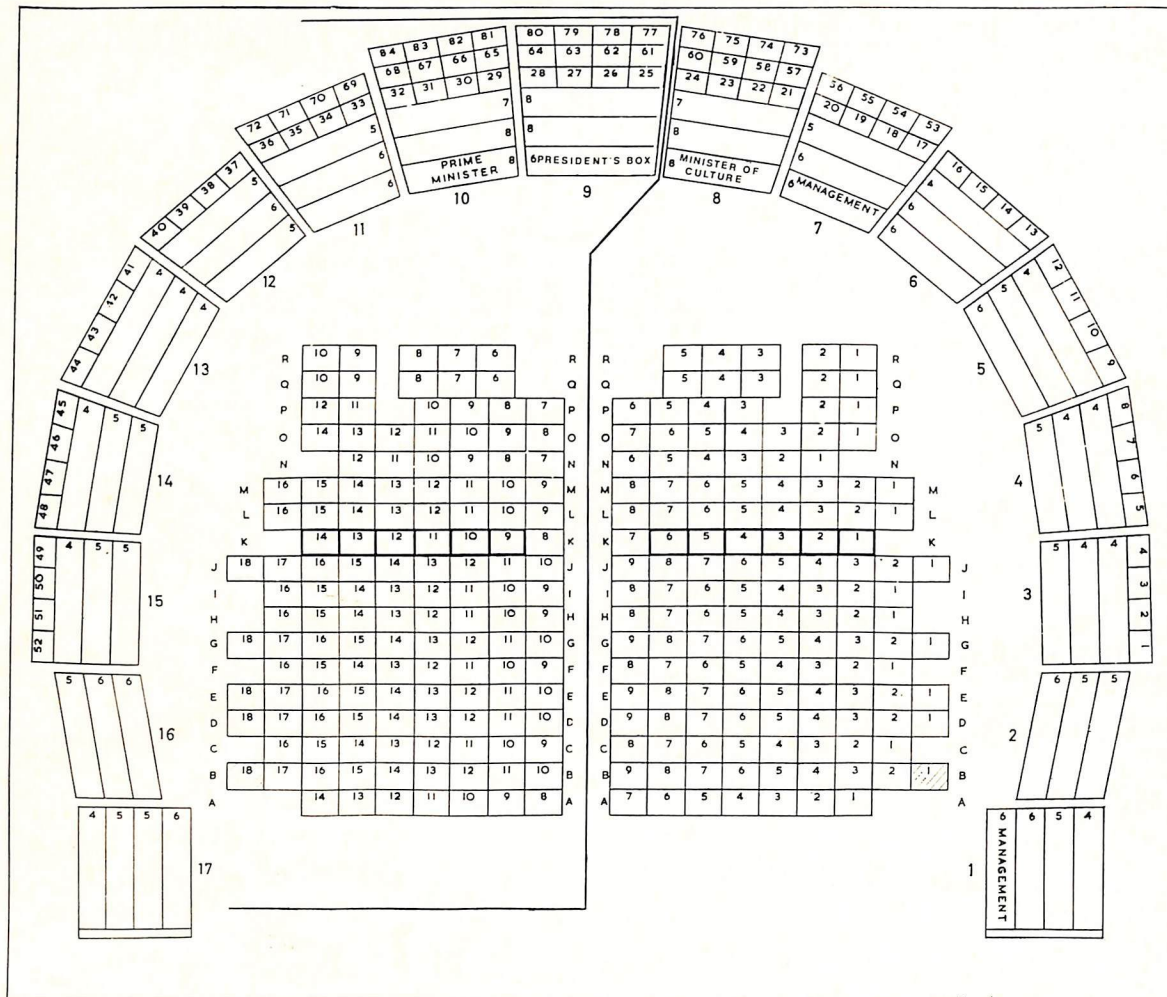

MANOEL THEATRE BOOKING PLAN

Late comers will not be admitted to the Auditorium.
 Smoking is not permitted in the Auditorium, in the Boxes and in the Gallery.
 The Management reserve the right to vary or omit any part of the programme without previous notice.
 Patrons are reminded that the taking of photographs during the performance is not allowed.
 Children even when accompanied by their parents, will be required to occupy a seat.

For The Manoel Theatre

- | | |
|-----------------------------------|------------------------------------|
| Stage Manager
and Scenographer | TONY STROUD |
| Assistant Stage Managers | ANNA GATT
ANNA MICALLET TRIGONA |
| Wardrobe Mistress | MARIA R. PISANI |
| Make-Up | LINA GALEA CUMBO |
| Back Stage Musical Director | MRO. HENRY CAMILLERI |
| Booking Clerk | MARTHESE VASSALLO |
| Lights | VANNI LAUS |
| Stage Carpenters | FRANCIS MIFSUD
EMMANUEL DALLI |
| Curtain Raisers | EMMANUELA SAMMUT
ROSETTE DIMECH |

FORTHCOMING EVENTS

MANOEL THEATRE MANAGEMENT COMMITTEE — PIANIST

ANNA MARIA STANCZYK — Tuesday 6th March at 7.30 p.m.

M.A.D.C. — DEATHTRAP — Friday 9th at 7.30 p.m.; Saturday 10th
at 8.30 p.m.; Sunday 11th March at 6.30 p.m.

ATTURI THEATRE GROUP — "HARVEY" — MALTESE PLAY

— Friday 16th at 7.30 p.m.; Saturday 17th at 7.30 p.m.; Sunday 18th
March at 6.30 p.m.

MANOEL THEATRE MANAGEMENT COMM. IN ASSOCIATION

WITH ALLIANCE FRANCAISE (DE MALTE) — PIANIST ERIK

BERCHOT — Tuesday 20th March at 7.30 p.m.

ILWIEN 83 — IL-LEJL JASAL ŻGUR — Saturday 24th at 7.30 p.m.;
Sunday 25th at 6.30 p.m.

THE MANOEL THEATRE FOYER

The Bonici Palace on the corner of Old Bakery Street, acquired by the Manoel Theatre two decades ago, has been completely restored and now constitutes its foyer. It can be approached from the auditorium, the level of your box, or from the original courtyard. Climbing the staircase with its shallow steps of white Carrara marble you see at every turn shell-shaped niches in one of which you may find the bust of your favourite composer. Further up, double doors inset with bevelled-edged mirrors lead to impeccable cloakrooms.

There are wall brackets and chandeliers from Vienna, heavy silk curtains in bluey/green and gold, a pair of candelabra and, at the top of the stairs, a truly magnificent chandelier once the property of the Messina family.

You will see engravings depicting characters and scenes from famous operas and show-cases in which are to be found *memorabilia* of the Theatre collected throughout the years. An antique mirror hangs above the eighteenth century mantelpiece. Beautiful furniture has been collected from the Auberges and carefully restored. The ceiling is a particular delight, the newly hand-painted beams, so near in colour to the curtains, are decorated with the Maltese Cross and small crowns picked out in gold.

Keeping guard over all this splendour stands the bust of Grand Master Antonio Manoel de Vilhena which was recovered from Manoel Island.

A visit to the Manoel Theatre Foyer is a must for every art lover, this splendid old house, restored to its pristine glory, makes a marvellous venue for any art Exhibition. The setting and acoustics are perfect for recitals and poetry reading.

Your first salary in- now use your money wisely

The grown-up way is to have a Mid-Med Bank Cheque Book.

☺ Your Mid-Med Bank Cheque Book is a reliable way of handling your money. ☺ You do not carry with you more cash than absolutely necessary and still buy what ever you may need by cheque. ☺ Once you have a current account you can ask Mid-Med to

pay instalments and other regular payments on your behalf. ☺ You will also receive periodically, or on request, a statement giving you a record of what you've put in, spent and have left in your account.

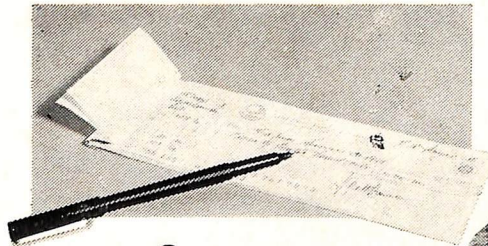

**Grow up –
use a Mid-Med Bank
Cheque Book.**

Open a Current Account with one of the Mid-Med branches spread throughout Malta & Gozo.



**Mid-Med Bank
Limited**
Reliability and Efficiency



