



THE PHILATELIC SOCIETY (Malta)

THE PSM MAGAZINE



CHRISTIE'S ROBSON LOWE

Britain's Leading Philatelic Auctioneer

With sales in the following categories

**POSTAL HISTORY GREAT BRITAIN
BRITISH EMPIRE OVERSEAS
GENERAL CINDERELLA
SPECIALISED ONE COUNTRY, AREA OR GROUP**

held regularly in

**LONDON, BOURNEMOUTH, ZURICH, NEW YORK
AND AS APPROPRIATE IN OTHER PHILATELIC
CENTRES OF THE WORLD**

Suitable material can always be accepted for inclusion in the next available sale

WE SELL YOUR STAMPS WHERE THEY SELL BEST

Send for a copy of our Review and details of all our sales services to:

LOUISE BURMAN, 39 POOLE HILL, BOURNEMOUTH BH2 5PX

Telephone: 0202 295711

Head office:

8 KING STREET, ST. JAMES'S, LONDON SW1Y 6QT

Telephone: 01-839 4034 Telex: 916429

SLIEMA STAMP SHOP

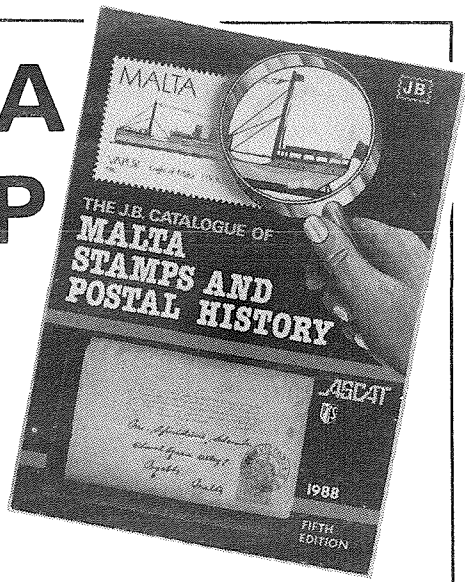

(PROP. J. BUTTIGIEG)

93, Manuel Dimech Str.,
Sliema Tel: 342189

- **Publishers of the J.B. Catalogue of Malta Stamps**
- Specialist of Malta Stamps
- New issue service of any country
- Postal History
- Stockbooks, albums and other stamp and coin accessories
- Packet material and kiloware.

We also buy Malta and foreign collections and accumulations.

We are also interested in buying postcards and cigarette cards – Best Prizes Paid



SECURITY PRINTERS

Printex Ltd. Mill Street, Qormi, Malta Tel: 491535

Contents

	Page
Committee Member 1988	3
Finding a Treasure Trove of Information Part 3 THE 1926 – 1930 GEORGE V DEFINITIVE By Paul and Barbara Kayfetz	4
Malta a Diary By J. Farrugia	40
Detailed information about Religious Commemorations Issue By J. Farrugia	42

THE PSM MAGAZINE



Silver-Bronze ESPANA '84 & AUSIPEX '84
Silver-Bronze ISRAPIL '85 & PHILTEMA '85
Silver STOCKHOLMIA '86
Editor: Dr. A. Bonnici, Asst. Editor: Mr. J. Farrugia
Casa Bonnici, Sir Augustus Bartolo Street,
Ta' Xbiex, Malta. Tel. 338437.

Vol 17 No 2

August 1988

1988 COMMITTEE

whom to contact

President:	Dr. J. Mercieca, DDS., D.Sc., (Honoris Cause) 193, Rudolph Str., Sliema.	Tel. 330459.
Vice President & Editor:	Dr. A. Bonnici, MD., B.Pharm., CERT. GAM (UK). Casa Bonnici, Sir Augustus Bartolo Str., Ta' Xbiex.	Tel. 338437.
Secretary:	Mr. Cecil Diamantino, F.C.A., C.P.A.A. P.O. Box 472 Valletta.	Tel. 331714.
Asst. Secretary:	Mr. Carmel G. Bonavia 35, Victory Str., Zabbar.	Tel. 829314.
Asst. Editor:	Mr. J. Farrugia 34, Nursing Sisters Str., St. Julians.	Tel. 335378.
Treasurer:	Mr. V. Mercieca 39/1, Guzè Howard Str., Sliema.	Tel. 335782.
Exchange Packet Superintendent:	Mr. A.T. Fenech "Miele", Old Railway Str., Balzan.	Tel. 440705.
Members:	M. G. Said "Scorpio" 114, Tower Rd., Sliema. Mr. J. Buttigieg 93, Manwel Dimech Str., Sliema.	Tel. 337880. Tel. 342189.
Liason with Malta Study Circle:	Mr. H. Wood 52, St. Dominic Str., Sliema.	Tel. 330336.

Finding a Treasure Trove of Information

Part 3

by Paul and Barbara Kayfetz

THE 1926 – 1930 GEORGE V DEFINITIVE

1926 “Postage” Set

The artist's original engraved steel plate for the 1926 “Postage” issue is present (Photo No 35). The die shows the entire stamp, with the head, but is blank in the value area. It is contained in a wrapper which is labeled: “NO 10641/Malta Postage Stamp/(blank)”. The die is cut into a 5mm thick steel plate. It is 88mm wide and 96mm high. The image of the stamp is reversed, but the number of the die at the top of the plate reads correctly: “10641”. The die appears to be plated with nickel. It has been defaced with two deep horizontal lines scribed across it. The image area is deeply corroded.

The artist's engraving for a relief plate is similar in configuration to the image on the printing plate. The design is reversed left-to-right. Areas which will be dark are raised. Areas, such as the word “POSTAGE” in this design are cut out below the surface level.

There is also a die containing the image of the head vignette. This die is on a similar steel plate 25mm wide and 82mm high. It contains the number: “10690” at the top. There are registration marks scribed near the middle of each side of the plate and other marks scribed nearby but offset from the middle. There are horizontal lines almost entirely across the die at points midway between the image and the top and the image and the bottom. There is a round protrusion from a rivet which has been cut off. This protrusion is near the bottom center of the die. The image has been defaced with a single scribed line.

There is a transfer roller of the entire stamp with blank duty and blank portrait area (Photo No 36). On one side the roller contains the punched inscription: “10641”. On the other side it contains the number: “4484”. The roller is 27mm wide. It is 79mm in diameter. The center hole is 27mm in diameter. The roller is made of steel and appears to be nickel plated. The roller was oiled and wrapped in a tissue.

The transfer roller's image is taken from the artist's engraved die. The process involves first hardening the soft steel die through heating in a furnace containing potassium cyanide followed by a plunge into a cooling liquid. A blank soft steel transfer roller is rocked back and forth on the hardened die under great pressure until the image is impressed on the roller. The transfer roller is then hardened. The hardened transfer roller can then be used to rock the image onto other artist's steel dies so that variations such as different denominations can be effected. Ultimately, the final design is rocked from a transfer roller onto a plate from which the molds for the printing plates are made.

The transfer roller in this instance contains a correct reading image of the stamp. It is raised in the areas, such as the word “POSTAGE”, where the stamp will carry no ink. This particular transfer roller is an intermediate step since only a portion of the background horizontal lines are scribed. Presumably from this roller artist's dies would be made on which the values were inscribed for the two-colour stamps of this issue. The portrait would be printed from plates made from the third roller in this group.

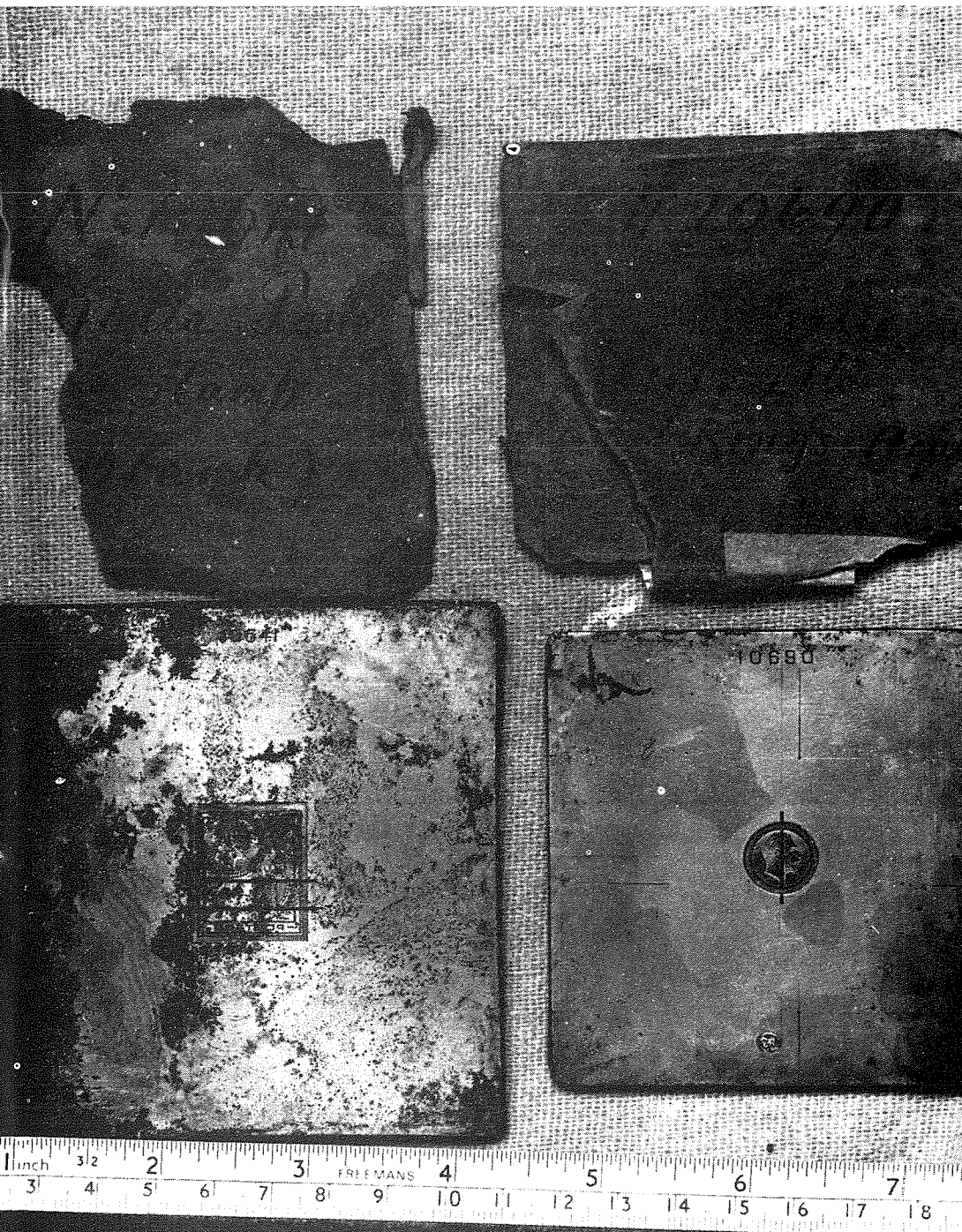

(Photo No 35)

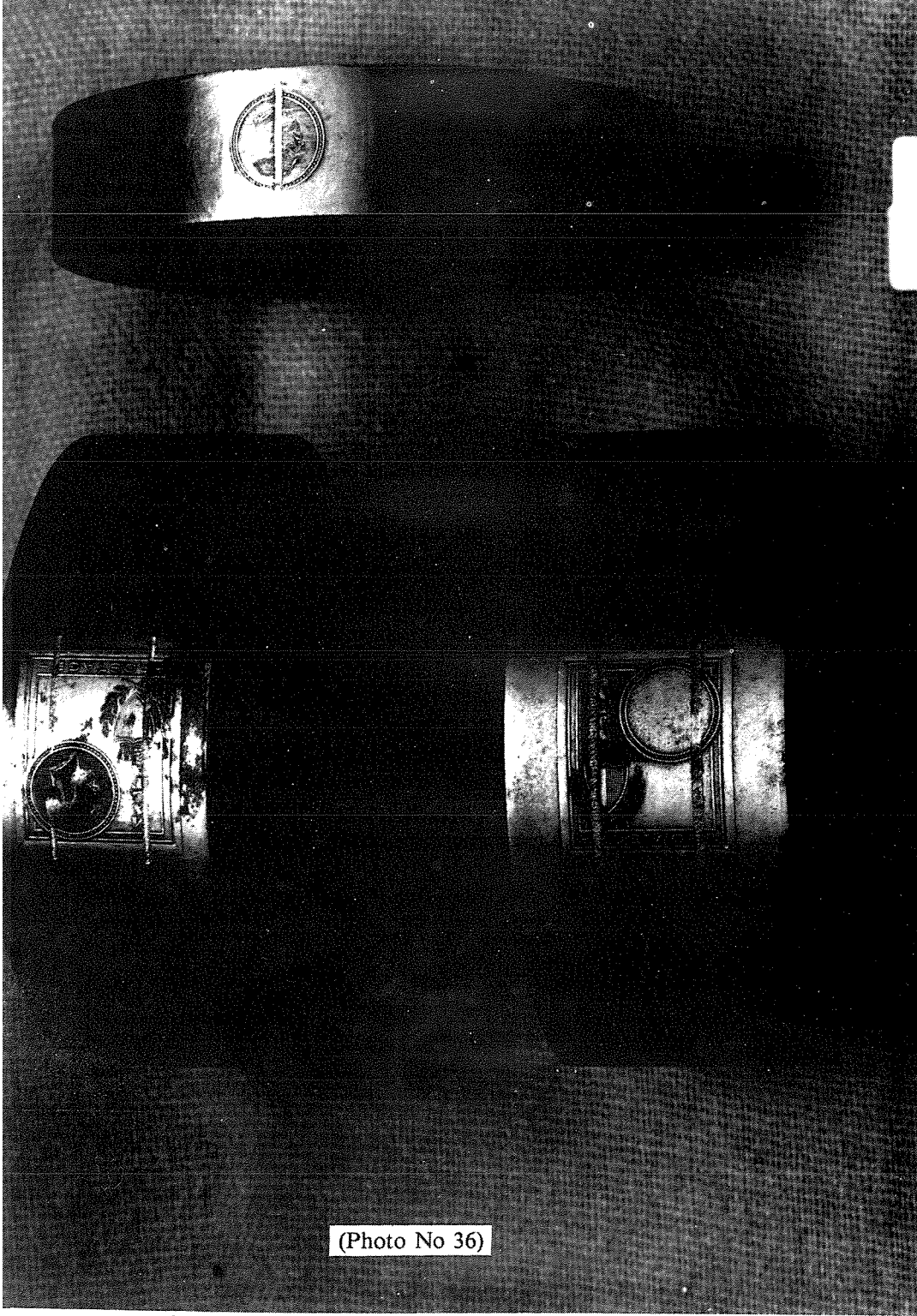

(Photo No 36)

A similar transfer roller bearing the image of the stamp with the portrait but without the denomination or any horizontal lines in the central background area is present. It differs also in being 33mm wide, and in bearing the number: "4311" on the side opposite the die number. This is probably an intermediate step for the production of the various single-colour stamps in this set.

A transfer roller bearing the image of the head is the third in this group. It is 17mm in width. It bears the number: "10641" on one side and "4325" on the other side.

Each of the transfer rollers has been defaced with one or two lines scribed through the image.

1930 "Postage & Revenue" Set

Artist's Dies (Photo No. 37)

1/4d – The artist's die for this stamp is on a 5mm thick steel plate which has been nickel coated. The plate is 81mm wide and 89mm high. It contains the number: "12591" at the top. The stamp image is reversed left-to-right; the die number reads correctly. There is a 3mm diameter hole bored through the bottom of the die. (Such holes allowed hooked implements to be utilized during hardening and electroplating steps.) This die has been defaced with two lines scribed through it.

1/2d – This die is similar but bears the number: "12592". A hole similar to that on the 1/4d is bored through the top of the die in the area of the stamped die number.

1d – This similar die bears number: "12597" at the top and has the hole at the bottom.

1 – 1/2d – This bears number: "12600" and has no hole.

2d – This bears the number: "12598" and has no hole.

2 – 1/2d (Photo No. 38) – This bears the number: "12695" and has a hole at the bottom.

3d – This die is number: "12599". It has no hole.

4d (Photo No. 38) – This bears the number: "12594". It has a hole at the bottom. It has an area on the lower left where cross scribing has been done in a patch approximately 10mm × 10mm. This die contains a blank indentation in the portrait area (since it is a two-colour stamp).

4 – 1/2d – This die is number: "12596". It has a hole in the bottom. The portrait areas is a blank recessed area.

Thin Molds

(Photos 38 & 39) – These molds are 1 to 2mm thick. Their edges are curled and rough with a puddling of what had been molten metal showing at the edges and on the backs. The front is shiny and contains the image in reverse. The intended image appears through the back (not in reverse). The face side has been defaced with two scribes through each stamp. Values are present for the 1/2d through the 6d. The die numbers are the same as those given for the artist's dies above. The 6d, for which there was no artist's die, does not contain a die number. On each of these molds a protrusion is round and 4mm in diameter appears at precisely the location of the hold on the artist's dies. One of the molds, that of the 2 – 1/2d value, shows a border around the stamp apparently caused by use of a drill on a prior stage. (See Photo No. 38.)

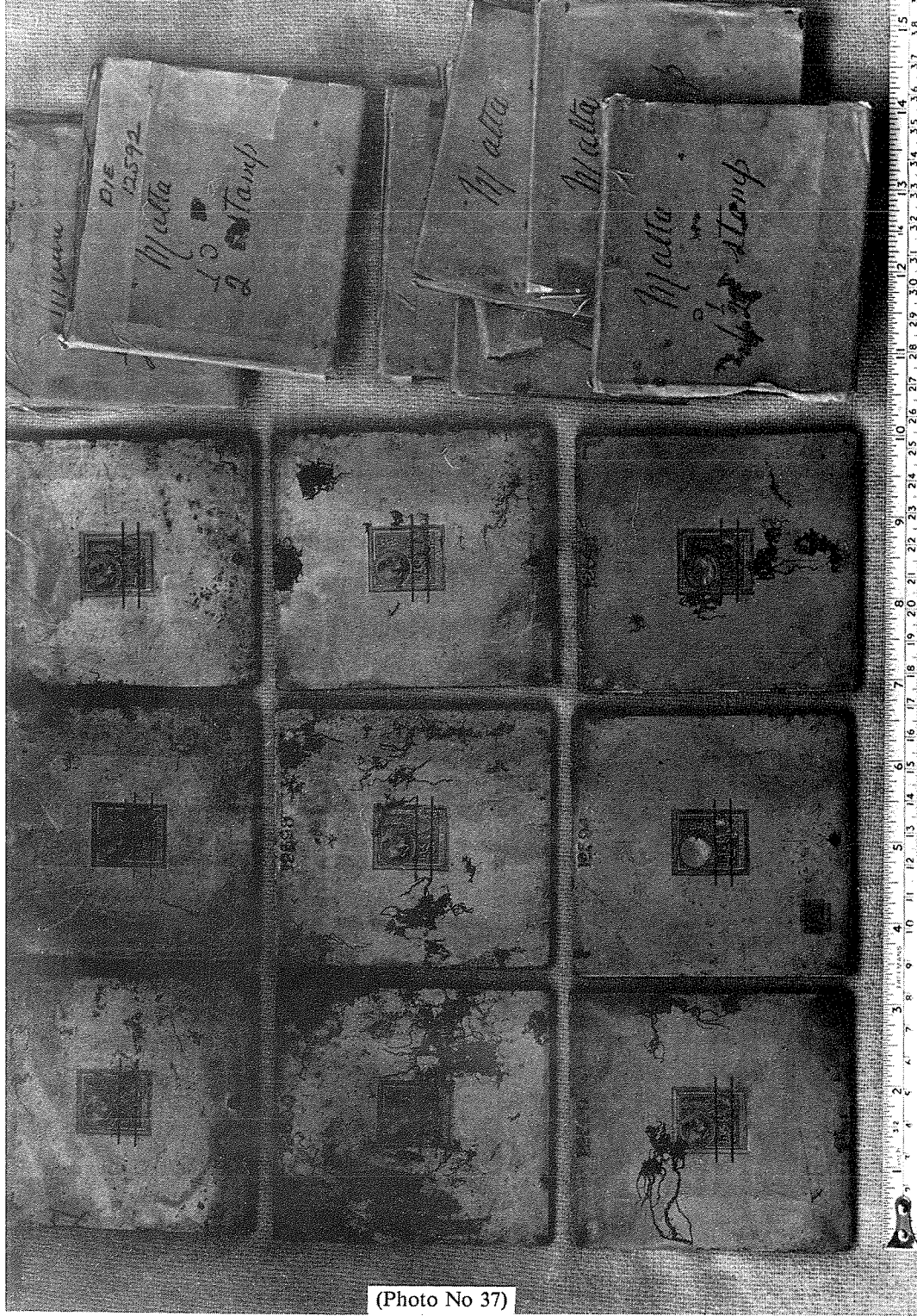

DIE
12592

Malta

10
Stamp

Malta

Malta

Malta

Stamp



(Photo No 37)



(Photo No 38)

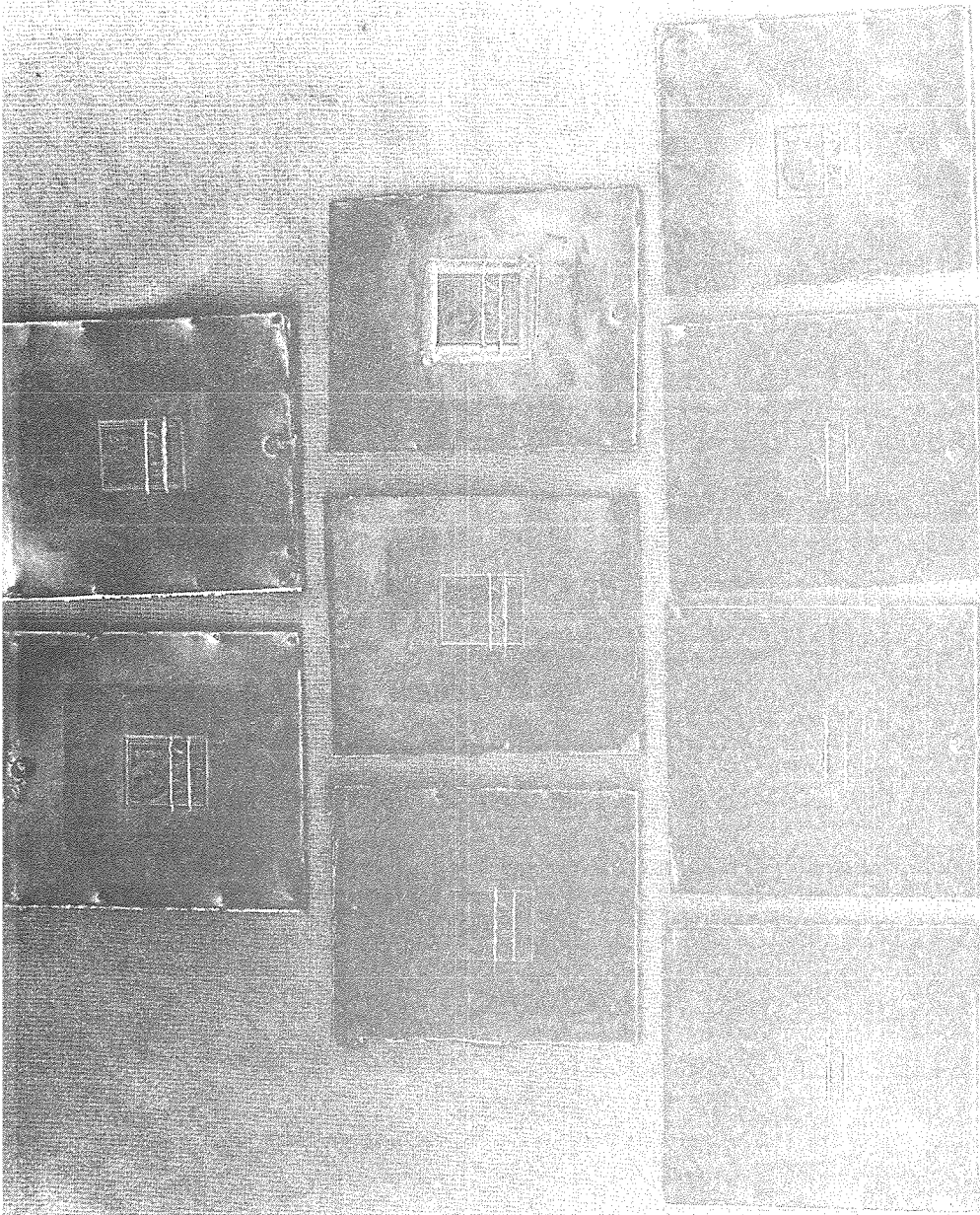

1
2
3
4
5
6
7
8
9
10
11
12
13
14
15
16
17
18
19
20
21
22
23
24
25
26
27
28
29
30
31
32
33
34
35
36
37
38
39
40
41
42
43
44
45
46
47
48
49
50
51
52
53
54
55
56
57
58
59
60
61
62
63
64
65
66
67
68
69
70
71
72
73
74
75
76
77
78
79
80
81
82
83
84
85
86
87
88
89
90
91
92
93
94
95
96
97
98
99
100

(Photo No 39)

The retired De La Rue printer contacted through Mr. Robson Lowe described these as "zincos". He indicated that only the 2-1/2d has been prepared for further use. Through use of a router on the relief version (now called an "alto") between the dies and the zincos. The shoulder allows a gutter (for perforation) to be formed. The printer believes the other zincos were spares not yet prepared for further use.

Individual Nickel or Zinc Dies

(Photo No. 40) – Stamp sized dies 1mm thick are present for this issue. There are two of these for the 1/4d, and one each for the 1d through 6d. The 4d, 4-1/2d, and 6d contain blank, recessed blank areas where the portrait would normally be. The image is contained in reverse on each. The retired printer indicates these are spares used in repair damaged cliches.

Key Plate for the Pence Values

(Photo No. 41) – There is a relief steel plate 4mm thick containing 120 vignettes of the head of King George V. There is a copper coating on the face of the steel plate but an extremely thick layer of corrosion atop this renders the image almost impossible to see. Stamped in the plate is the legend: "Key Plate" with a blank area after the word "Plate" which has been manually scraped from the surface to a depth of 1/2mm obliterating whatever word had been there. At the top of the plate there is punched the numeral "1" in a circle. This appears in a lower area of the surrounded where it would not print. The plate is 279mm wide and 274mm high. The images are in the spacing and format of this issue. A single line defacing the image has been scribed through all 120 vignette heads.

Copper Molds of Pence Printing Plates

A copper mold coated with a yellowish-silver metal exists for each of the printing plates. The image reads correctly. In all cases two lines have been scribed through each row of stamps defacing the plate. These were the masters (each sometimes called the matrix) used to produce the printing plates.

1/4d (Photo No. 42) – The mold consists of 120 images in the plate layout with the row of vertical pillar lines one stamp high above the top row of stamps. There are no marginal or other notations nor any plate numbers.

1/2d (Photo No. 43) – Same as above.

1d (Photo No. 44) – Same as above.

1-1/2d (Photo No. 45) – Same as above.

2d (Photo No. 46) – Same as above except that the border is plain above the top row of stamp and no vertical pillar lines are present.

2-1/2d (Photo No. 47) – As 1/2d above.

3d (Photo No. 48) – As 1/2d above.

4d (Photo No. 49) – This mold is as above except that the vignette area is raised and blank. There are no pillar lines in the border above the top row of stamps.

4-1/2d (Photo No. 50) – As 4d above.

6d (Photo No. 51) – As 4d above.

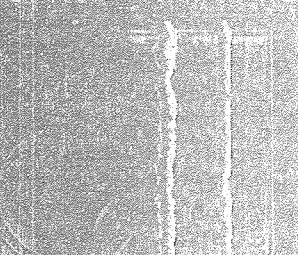
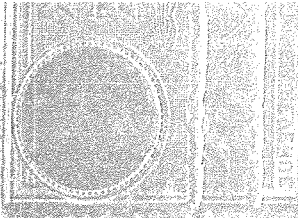
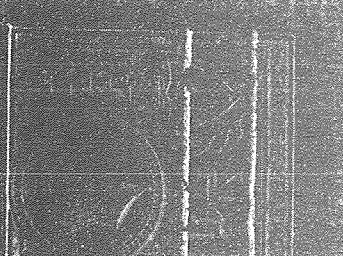
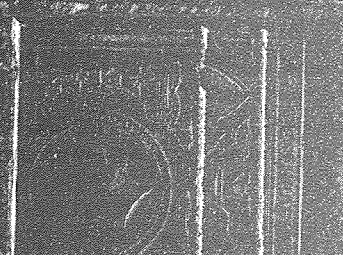
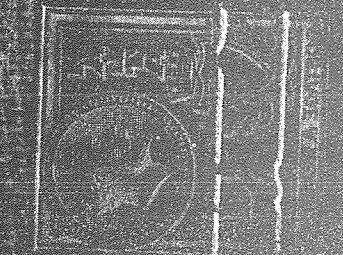

Vertical column of small, illegible text, likely a list or index, positioned to the right of the stamps.

7

17

6

15

6

15

4

14

5

13

5

12

10

4

11

12

10

9

11

18

19

FREEMANS

(Photo No 40)

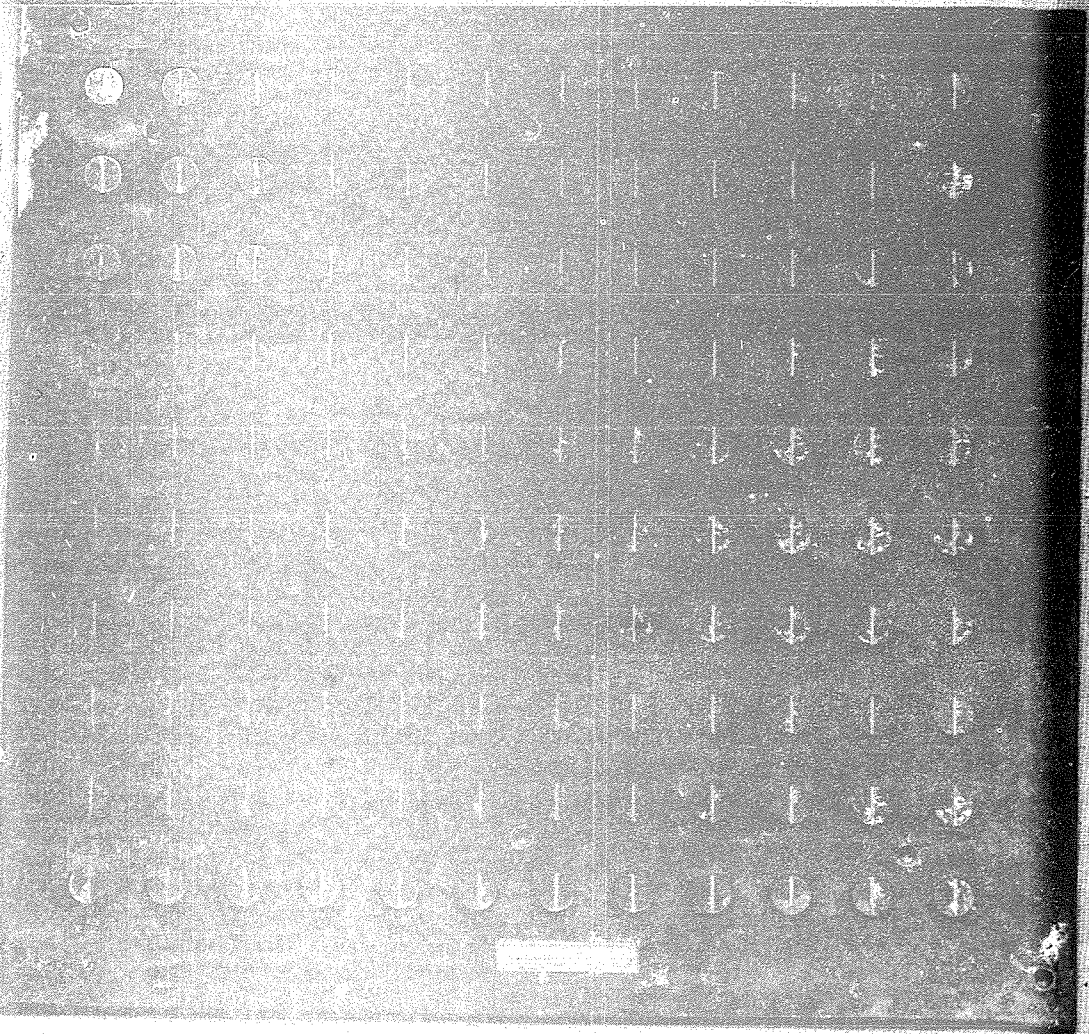

1 2 3 4 5 6 7 8 9 10 11

(Photo No 41)

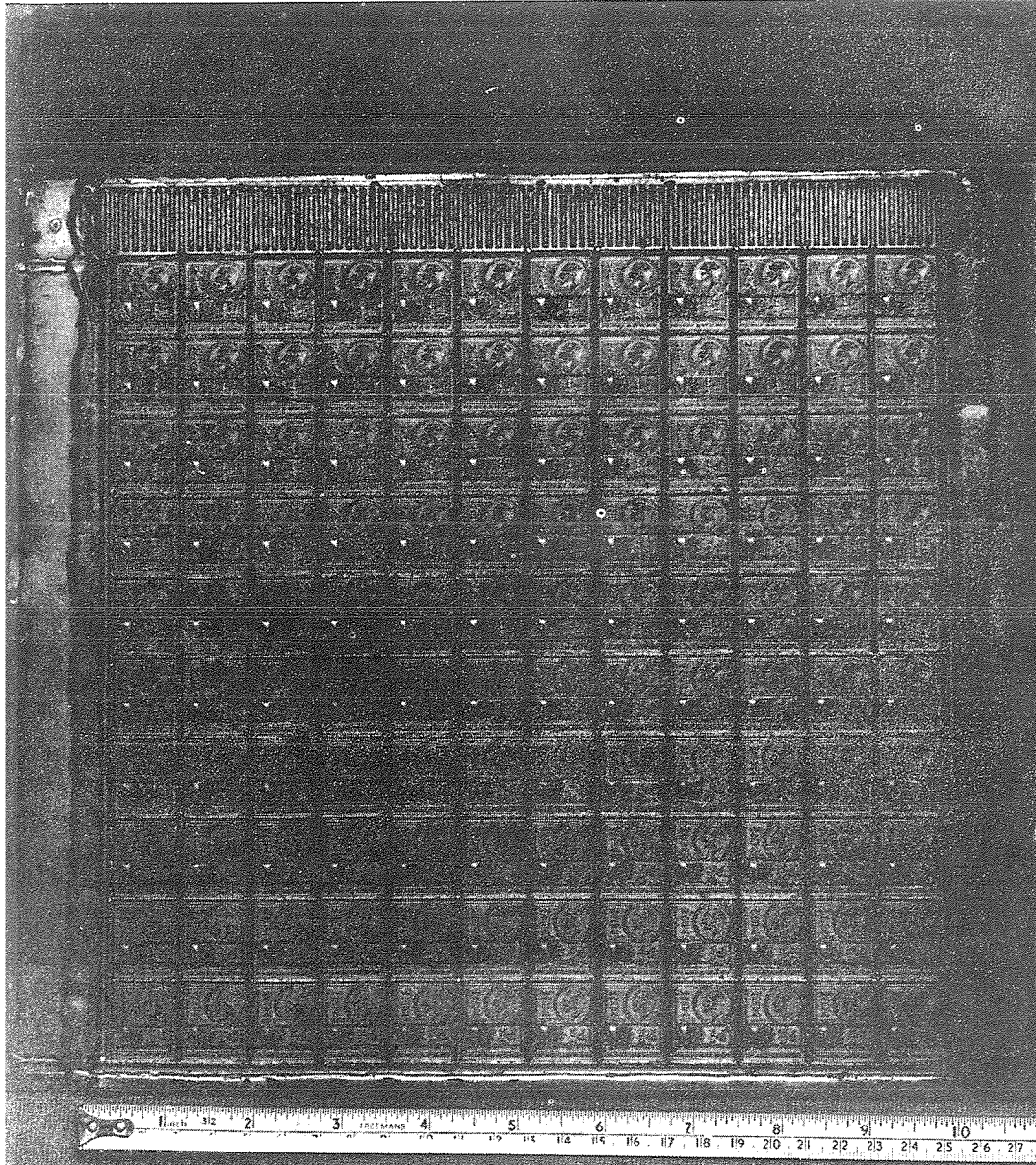

(Photo No 42)

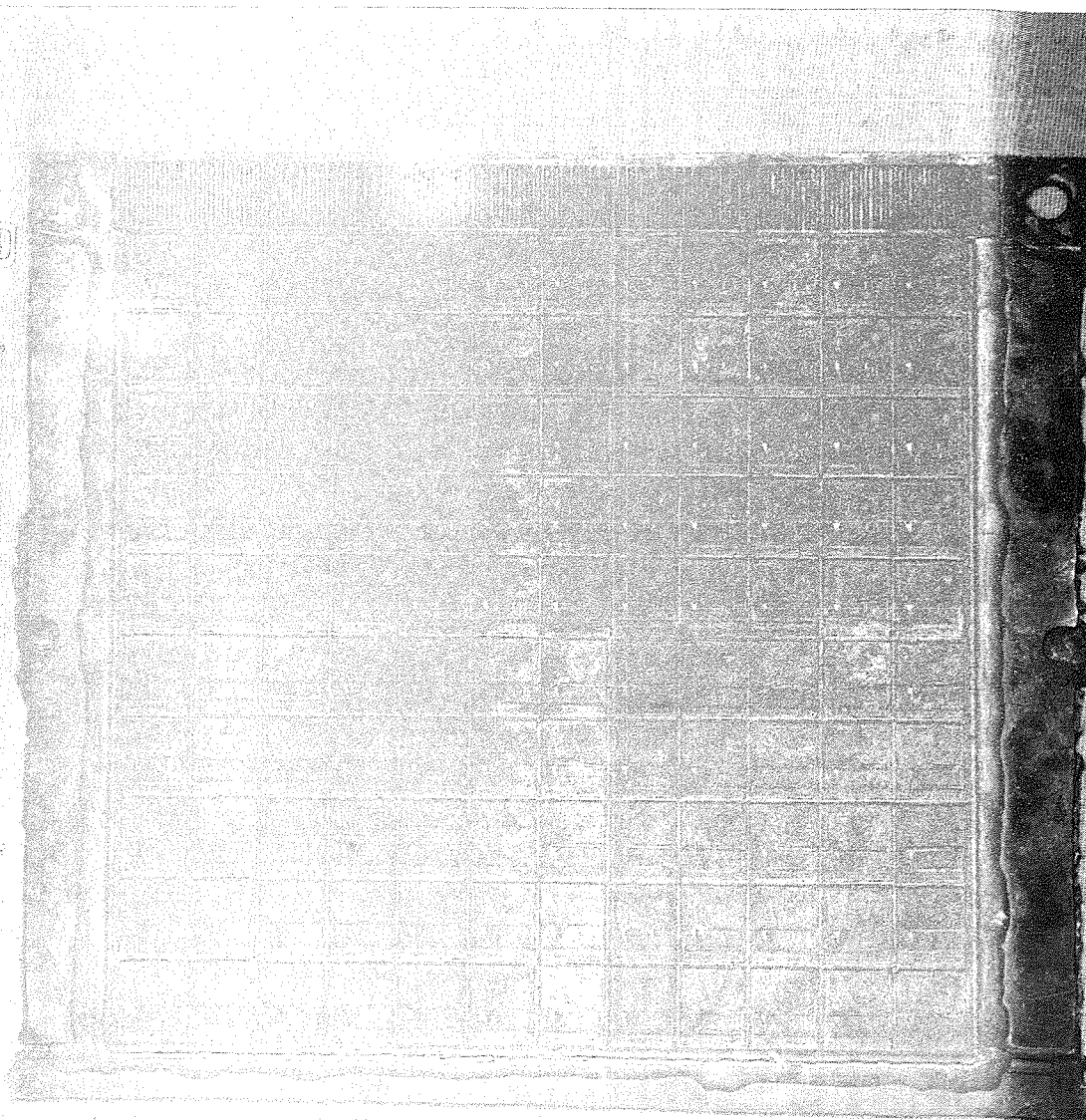

(Photo No 43)

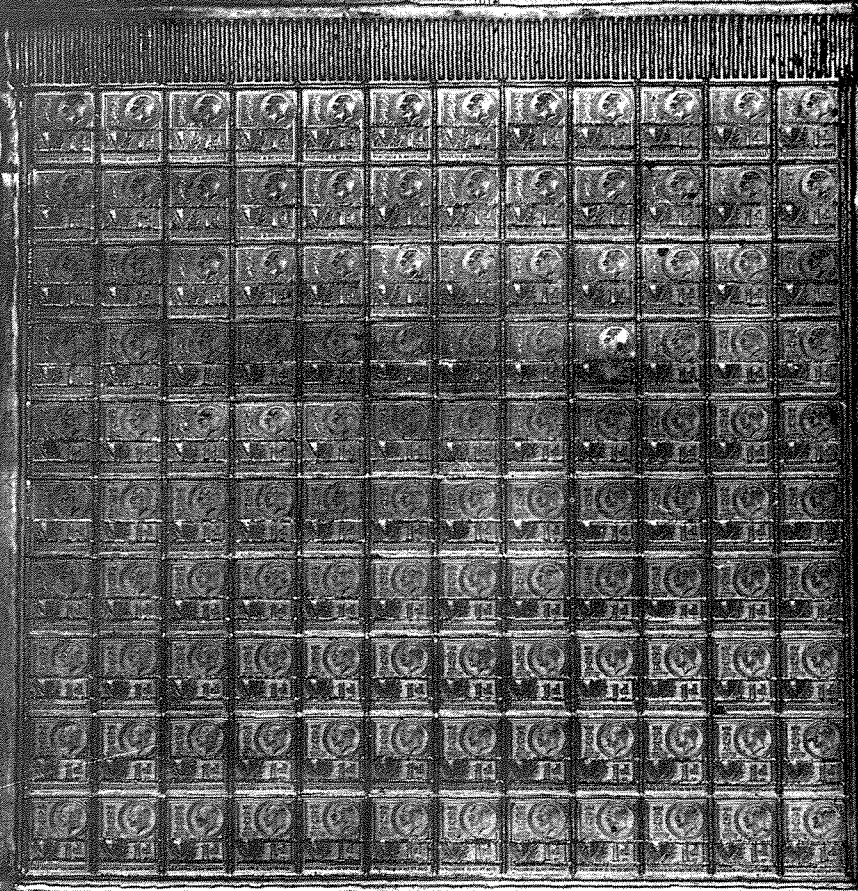

(Photo No 44)

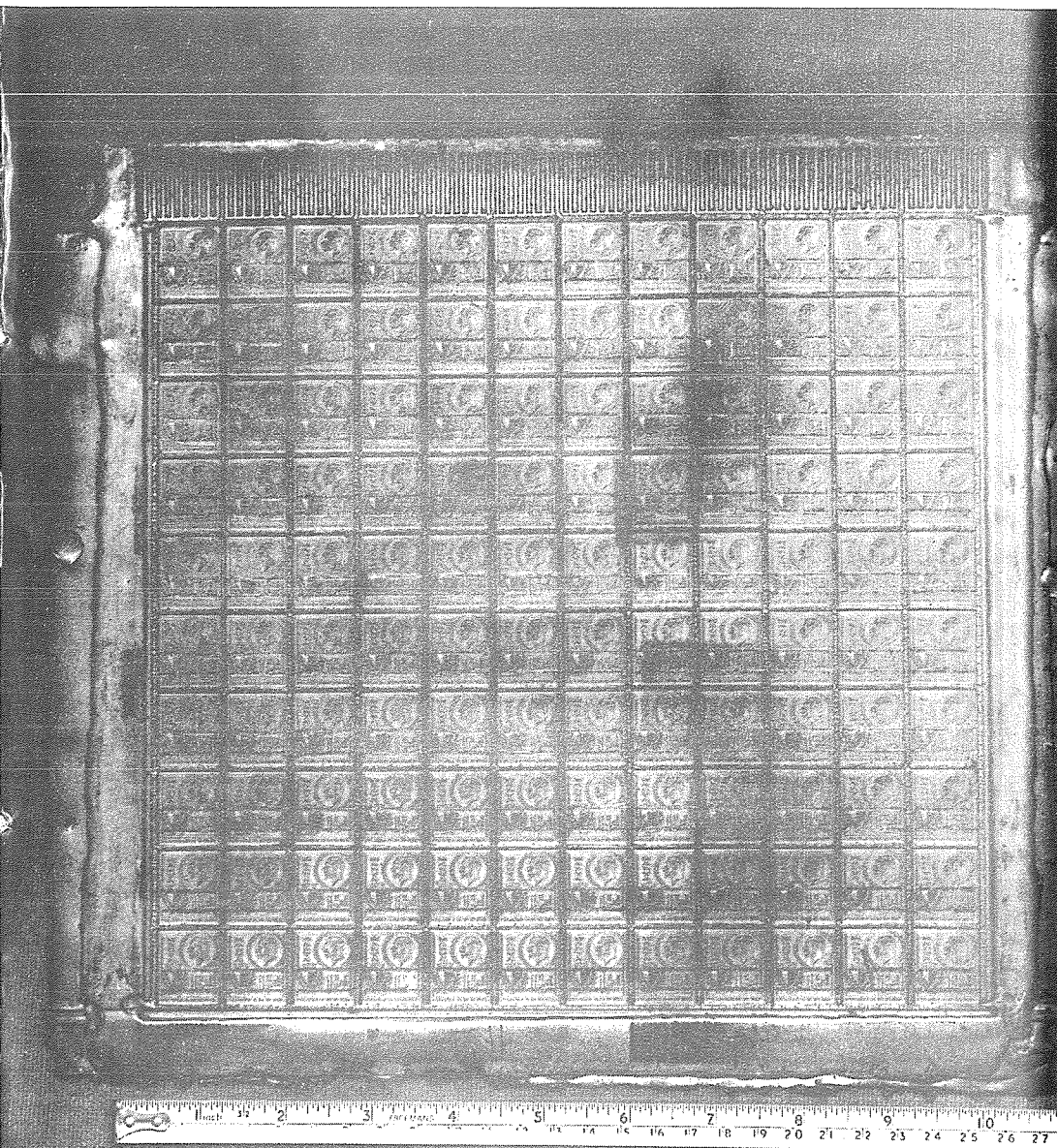

(Photo No 45)

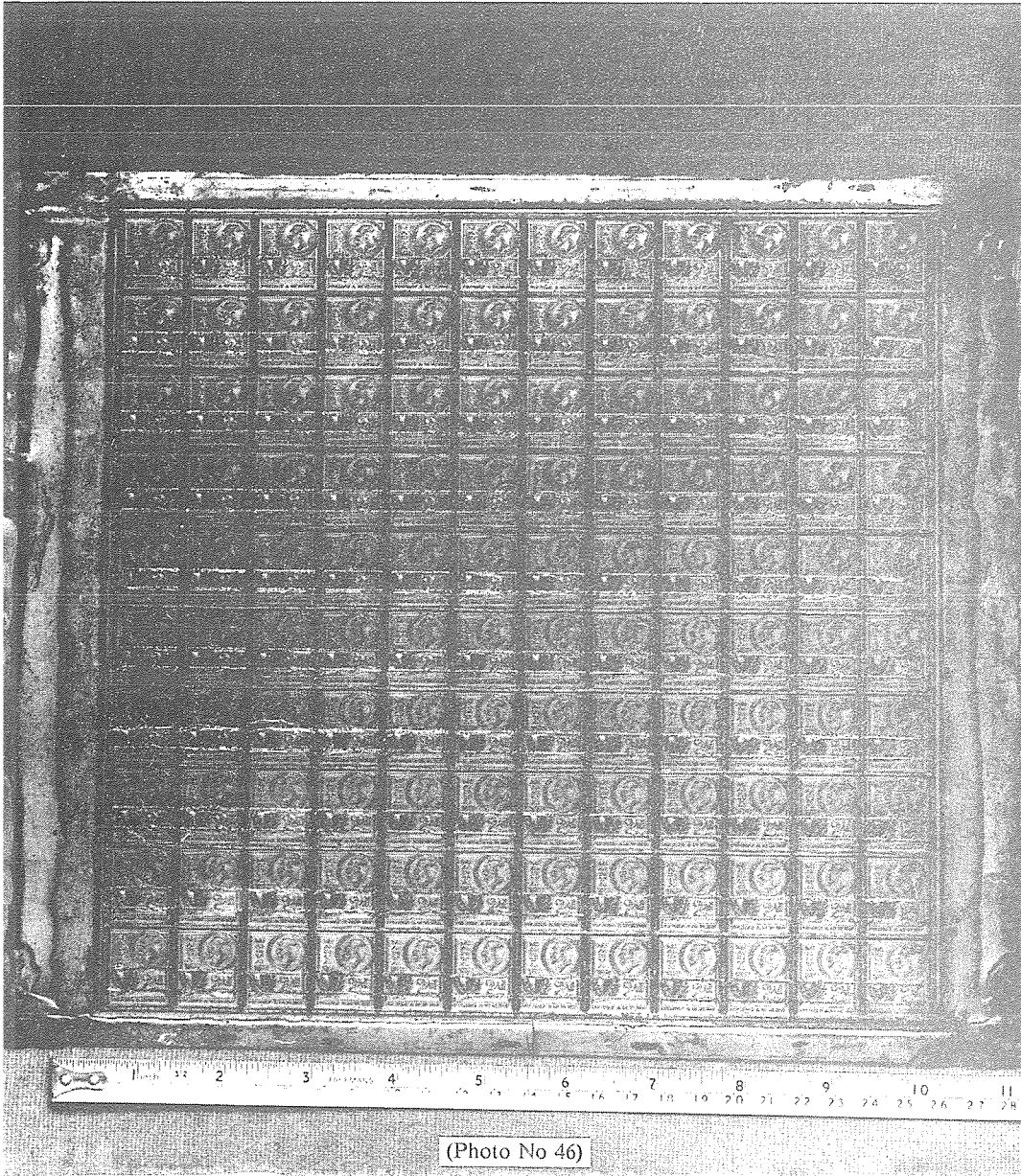

(Photo No 46)

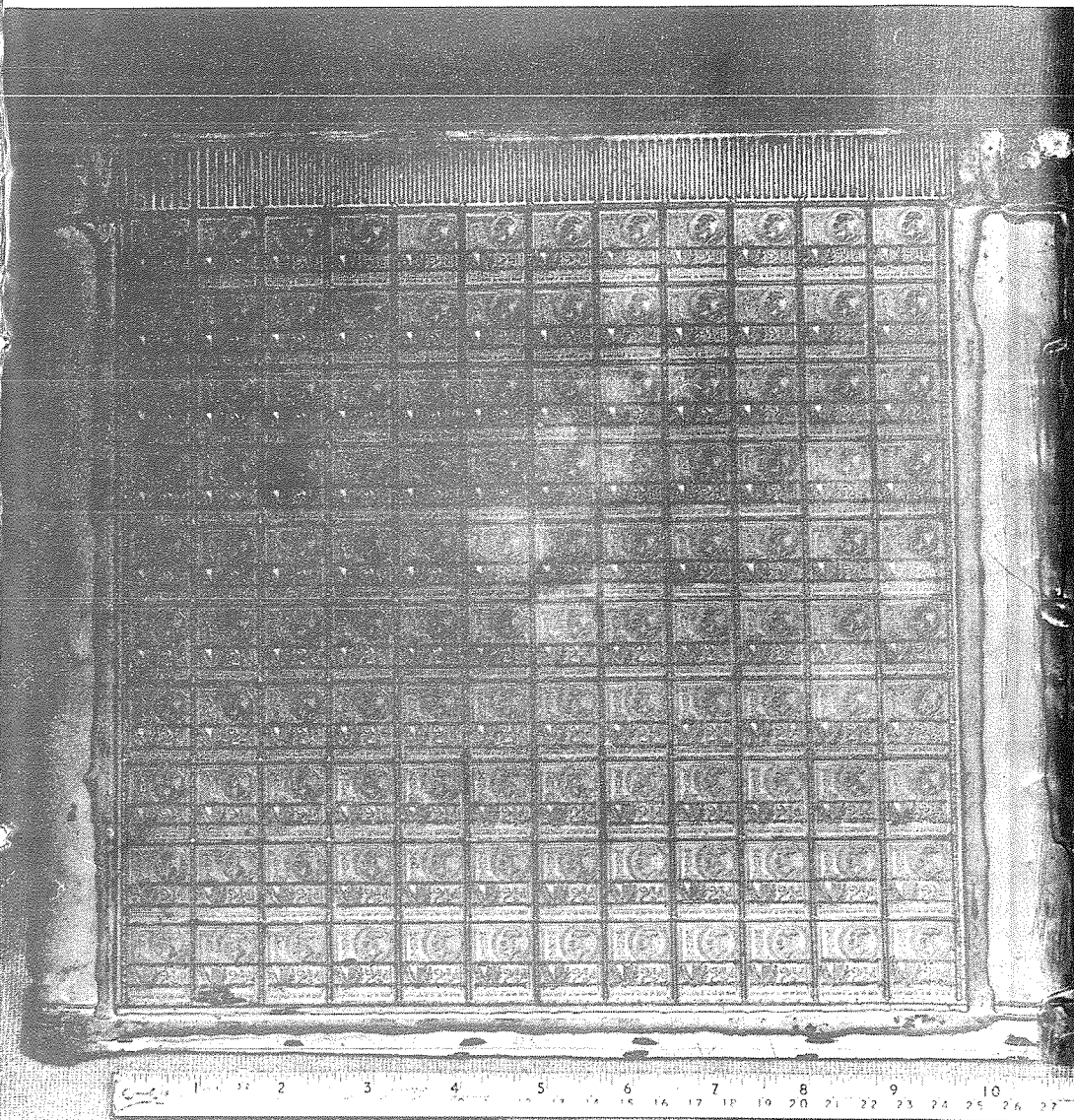

(Photo No 47)

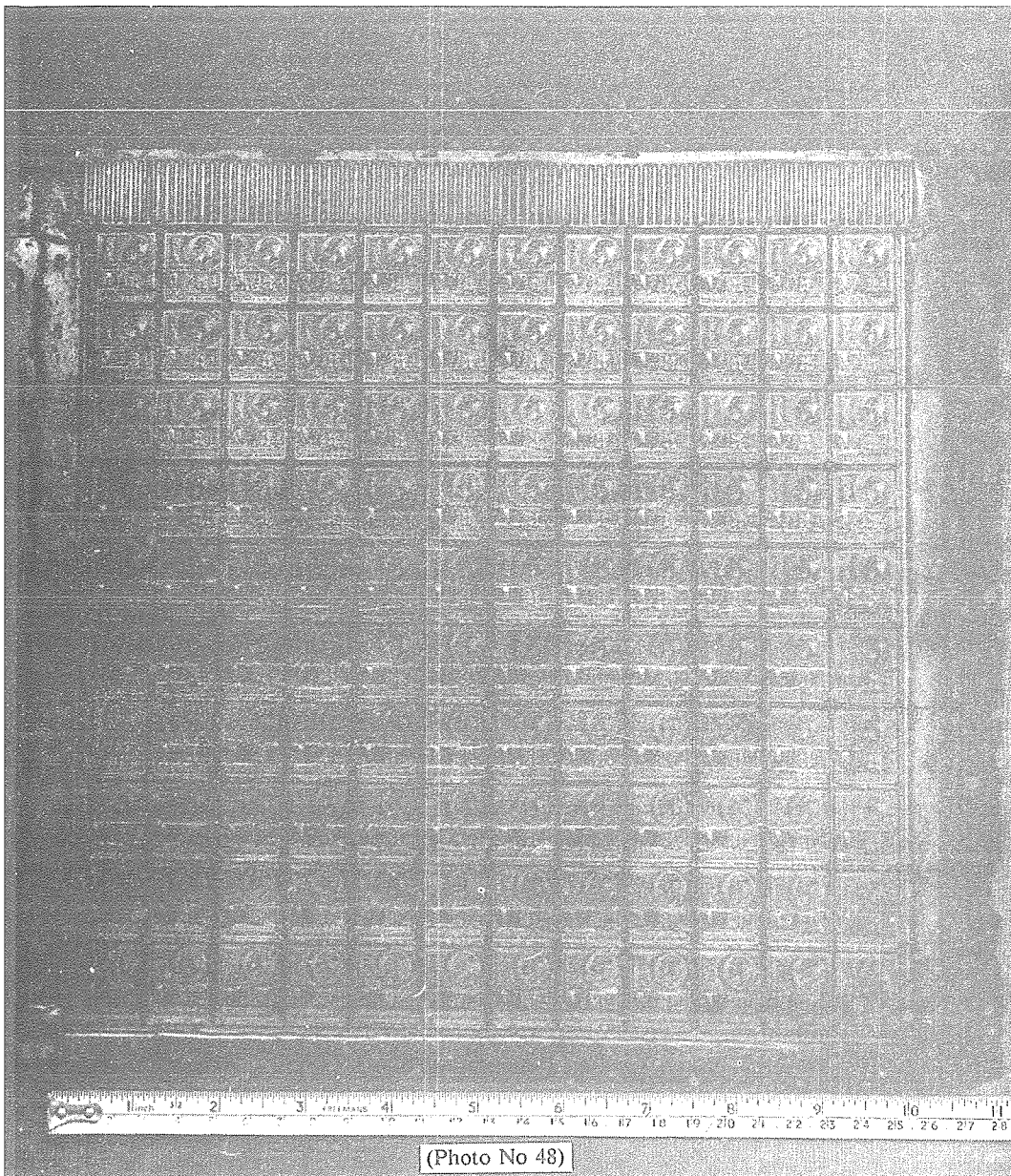

(Photo No 48)

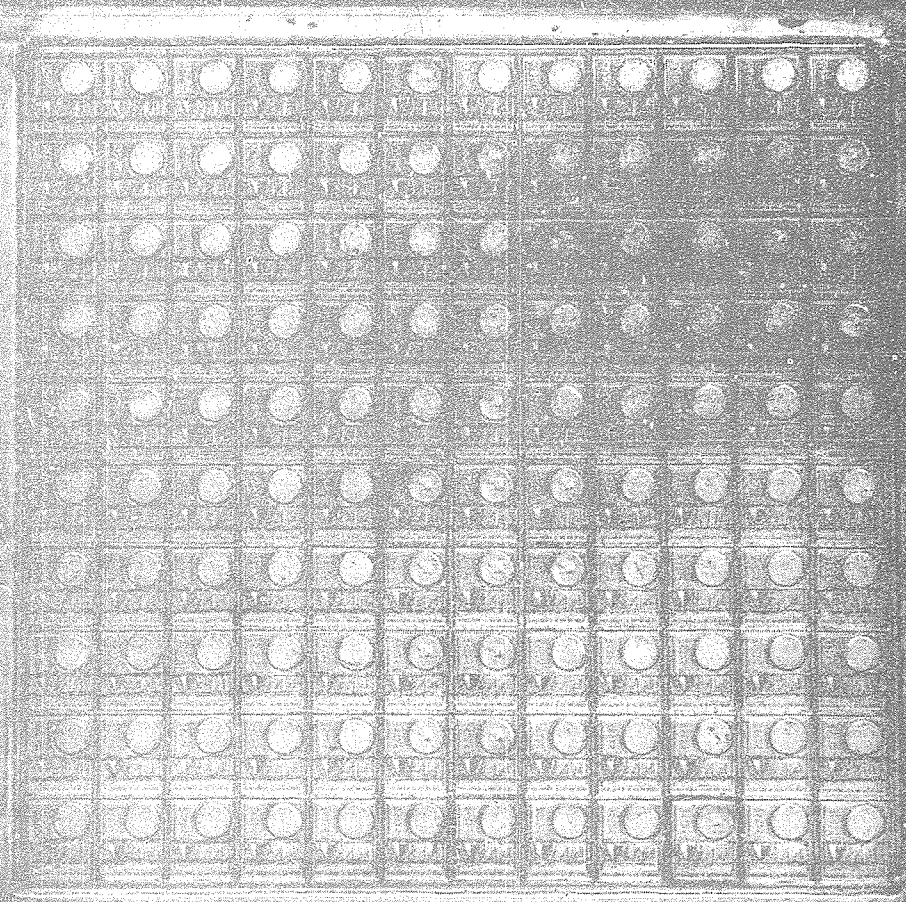

(Photo No 49)

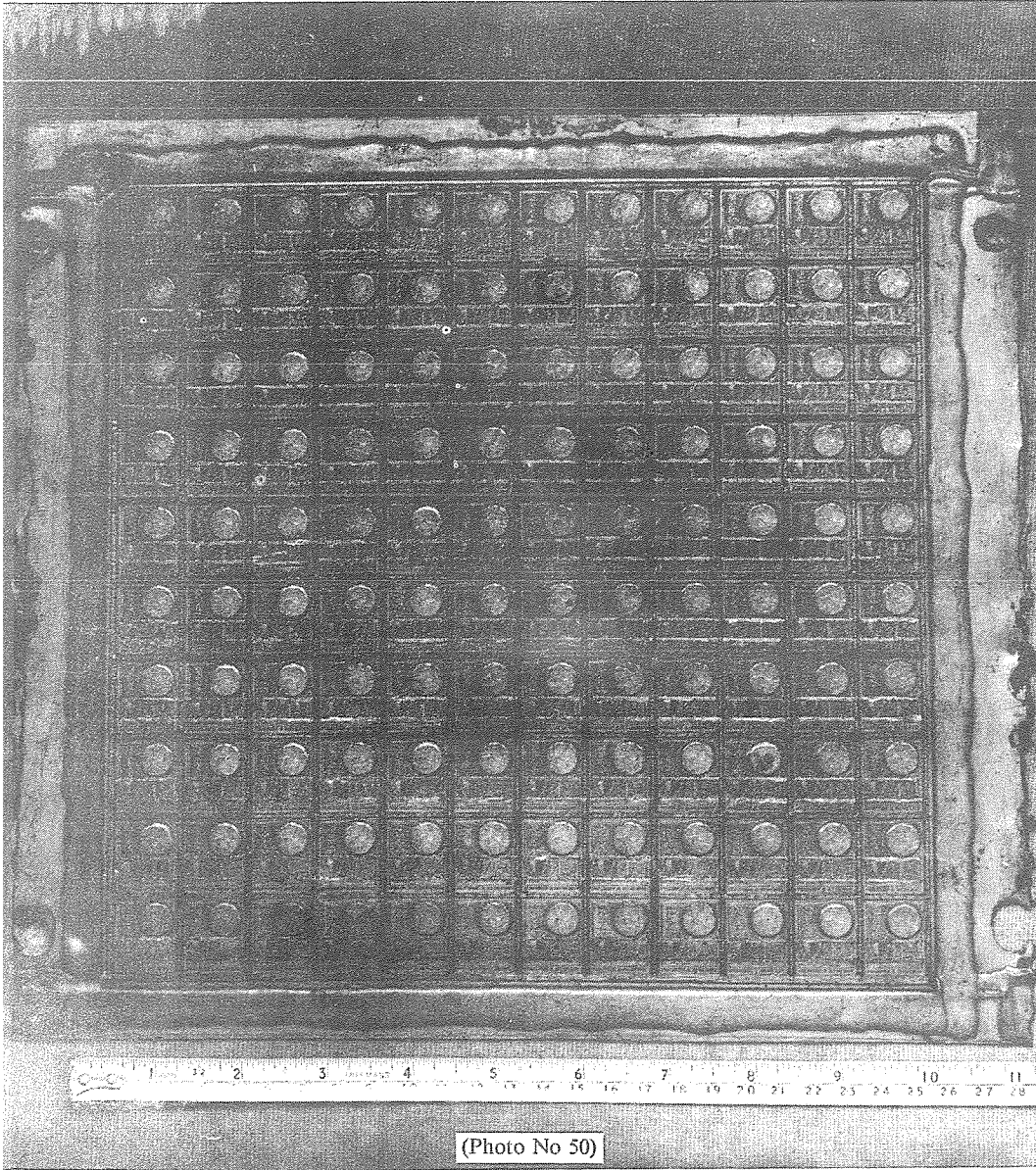

(Photo No 50)

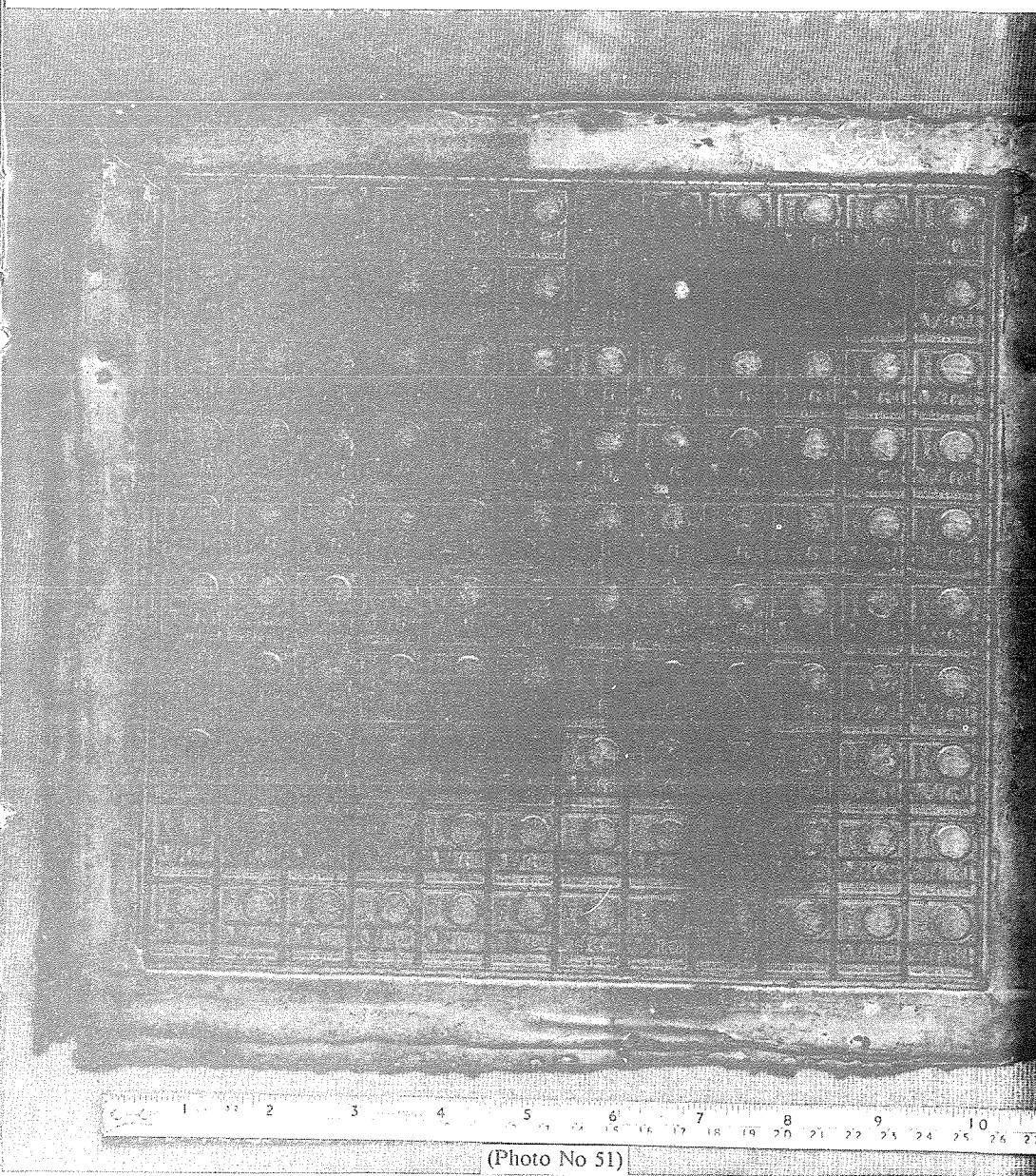

(Photo No 51)

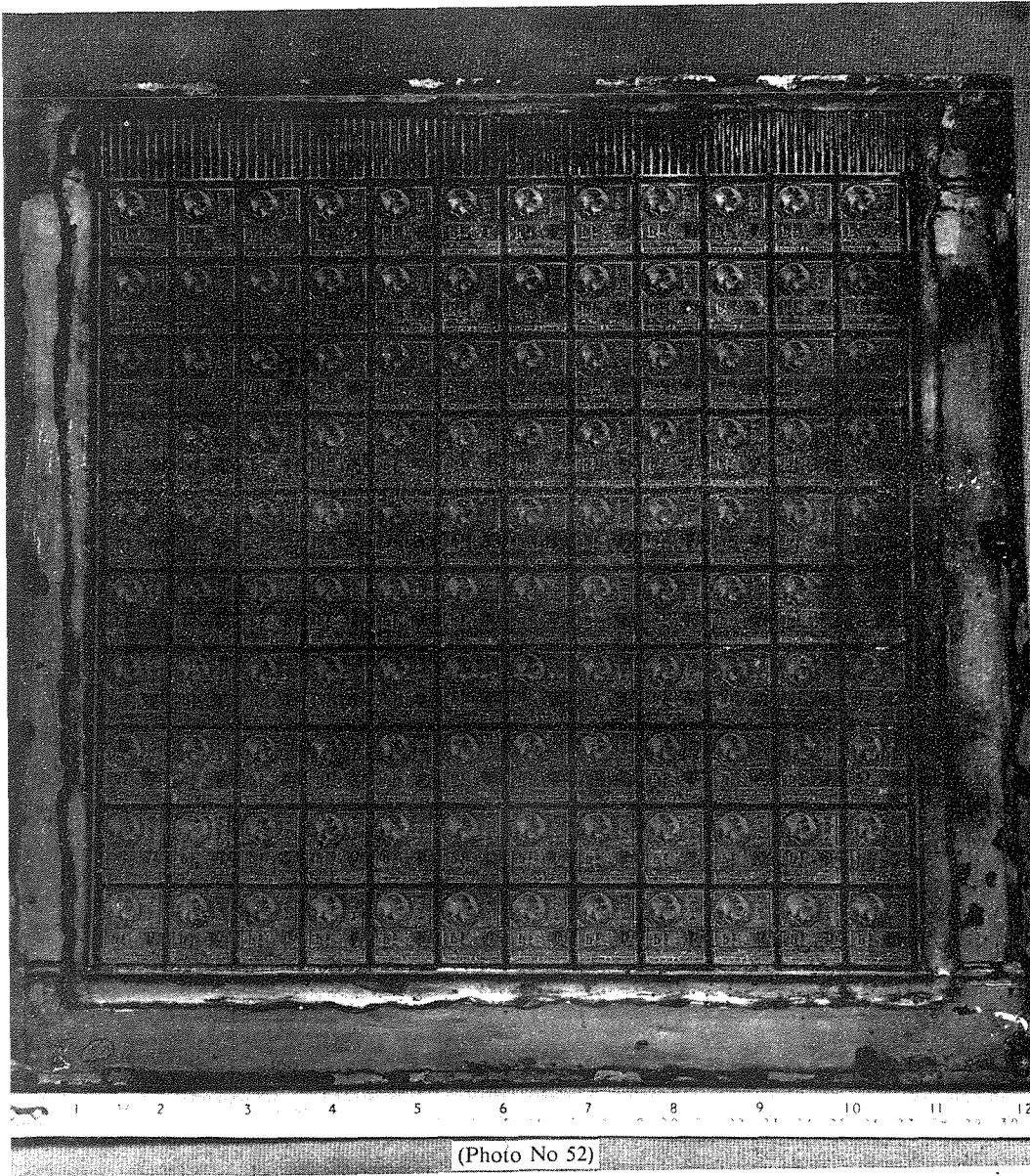

(Photo No 52)

Printing Plates for Pence Issues

1/4d (Photo No. 52) – This is a steel relief printing plate 4mm thick with a raised copper image on the surface and a yellow/silver metallic coating (nickel?) atop the copper. There are 120 images in a single pane with 10 rows of 12 stamps. The images are reversed left-to-right. Above the top row is a band of vertical stripes one stamp high. There is a single Jubilee Line around the entire sheet. It is broken at each corner and at the top between each stamp. There are no marginal marks of any sort. There is a border of metal approximately 30mm around the image area on both sides and the bottom. A similar sized border at the top contains the vertical stripes. The image has been defaced with a pair of scratches through each stamp.

(Photo No. 53) – A second set of printing plates exists. This consists of a bottom pane and a top pane which are separate but appear to have been used together affixed to a common backing which is no longer present. The bottom pane is similar to that described above with the following exceptions:

- A. The border has been cut down so that it is approximately 12mm wide at each side and 15mm wide at the bottom; and,
- B. The plate numbers “1” in a solid colour with a solid ring around them has been braised or soldered into the bottom margin mid-way between first and second stamps at each end of the bottom row; and,
- C. The top margin contains the vertical stripes described earlier. However, the plate has been cut or broken off precisely across the top of the stripes.

(Photo No. 54) – The top half of this pair of plates is generally as described immediately above. The plate numbers “1” have been soldered into the upper margin between the first and second stamps of each end of the top row. The lower left corner stamp (row 10, No. 12) in the top pane has been cut out and replaced with a new cliché which is soldered or welded into the plate. The entire thickness of the plate is replaced. (See Photo 90 for a view of this type of replacement from the back of a plate.)

1/2d (Photo No. 55) – There is an unnumbered plate with large margins essentially identical to that described above for the 1/4d.

In addition, there are the separate top and bottom panes as described for the 1/4d. Interestingly, however, the bottom pane is mounted on a manufactured backing. This carries the trademark: “Whitfield’s Ironwood Printing Board” (Photo No. 56).

Looking Behind the Plates

The bottom pane plate attached to this board has broken off into three pieces. Glued to the back of the metal pieces is a pane printed from this plate on a thin paper. The colour of the printing is in the green of the issue stamp. There are remnants of the same green colour ink on the plate (Photo No. 57).

The 1930 1/2d George V Postage and Revenue Plate which was attached to a prefabricated printing board was broken in three places. The attachment was effected by tacks driven into the backing through holes in the plate. When the segments were lifted from the board a neatly printed pane of the 1/2d value in the issued yellow/green colour was found attached to the back of the plate. This printing was on paper which was aged and broken due to brittleness. Most of it

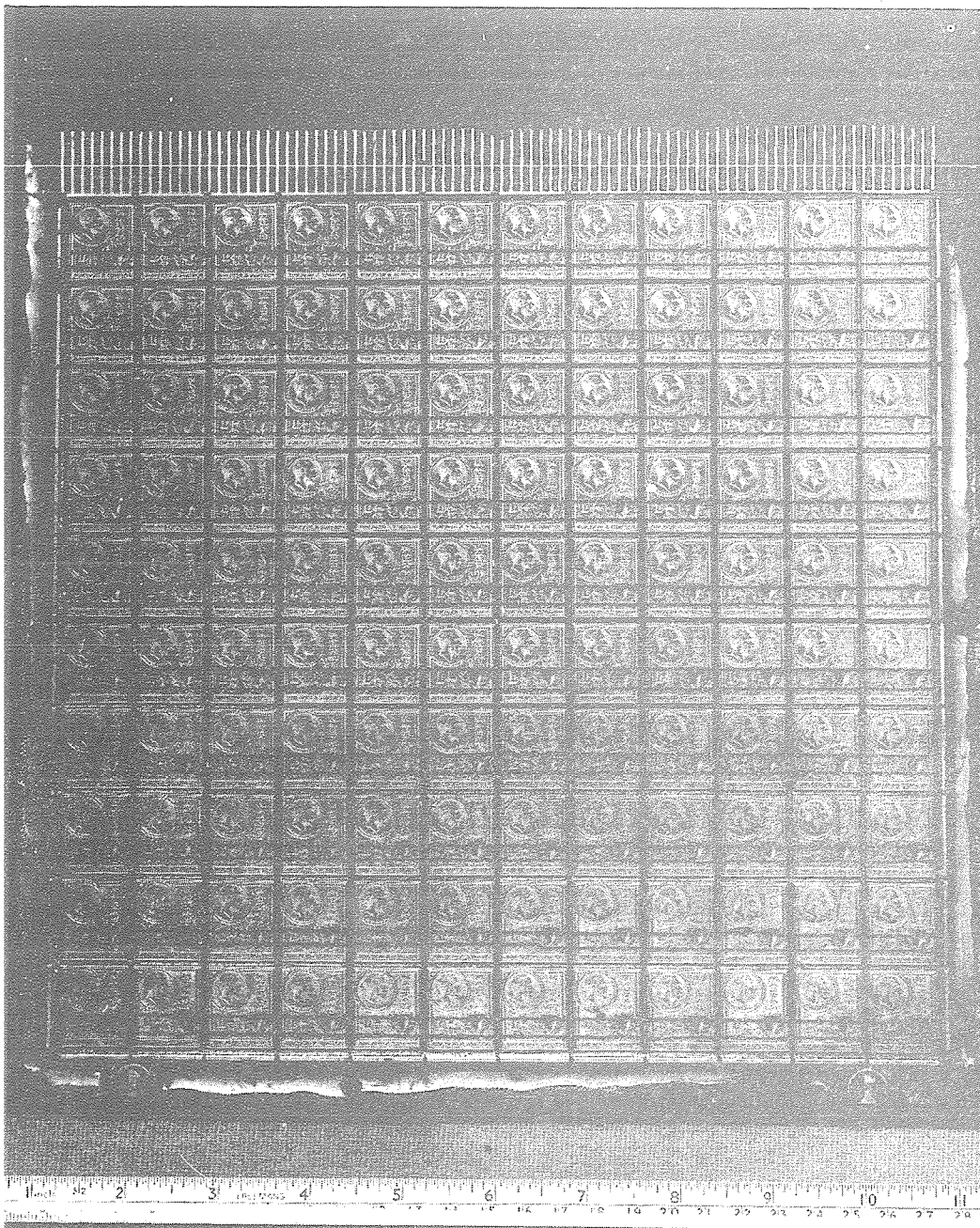

(Photo No 53)

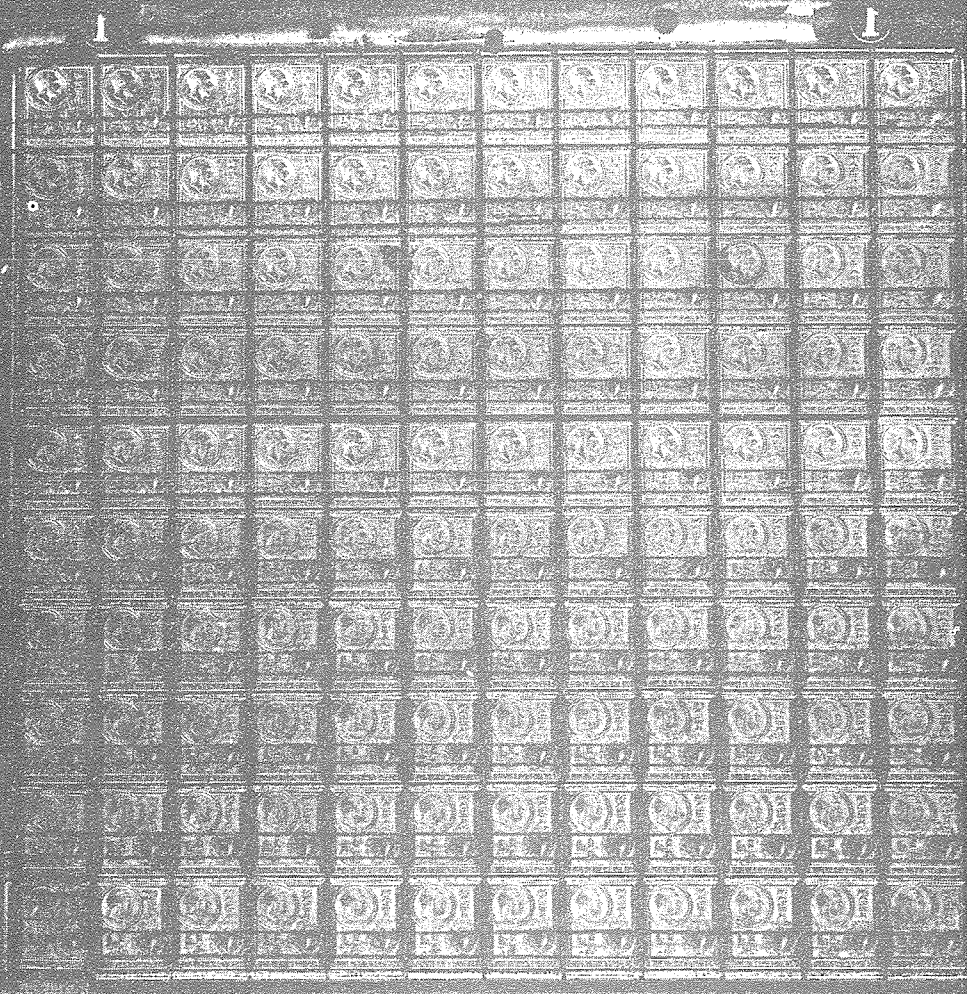

(Photo No 54)

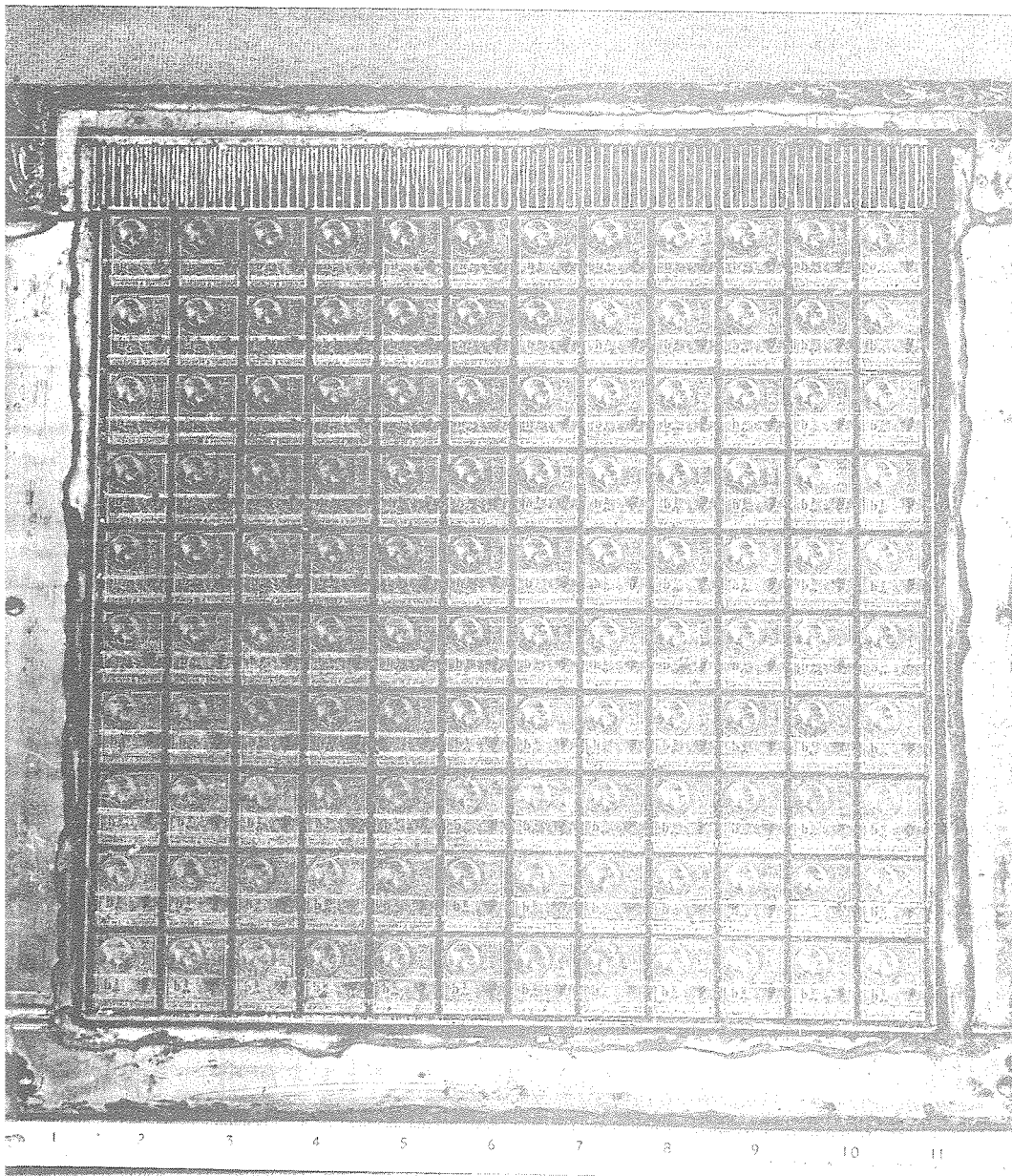

(Photo No 55)

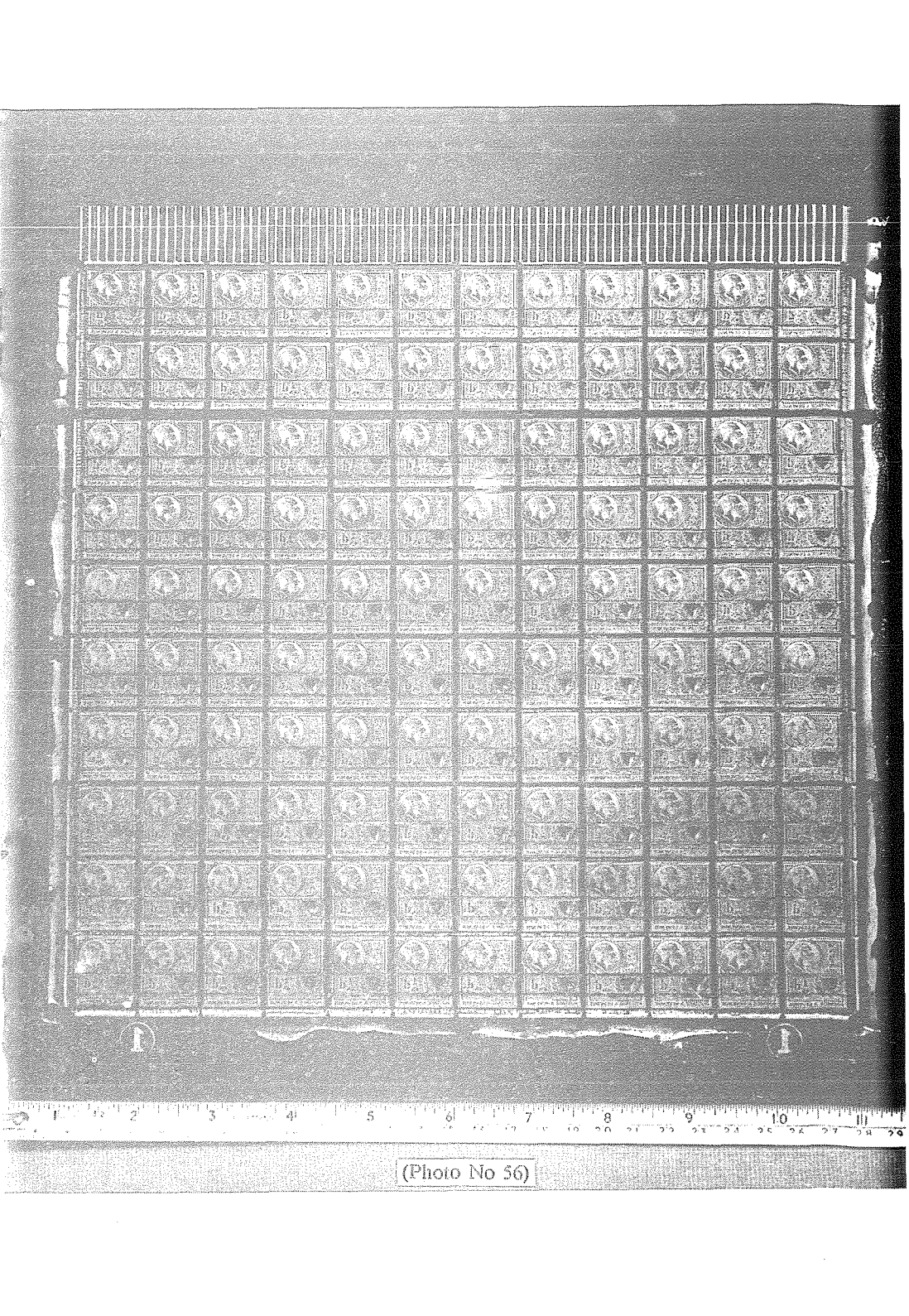

(Photo No 56)

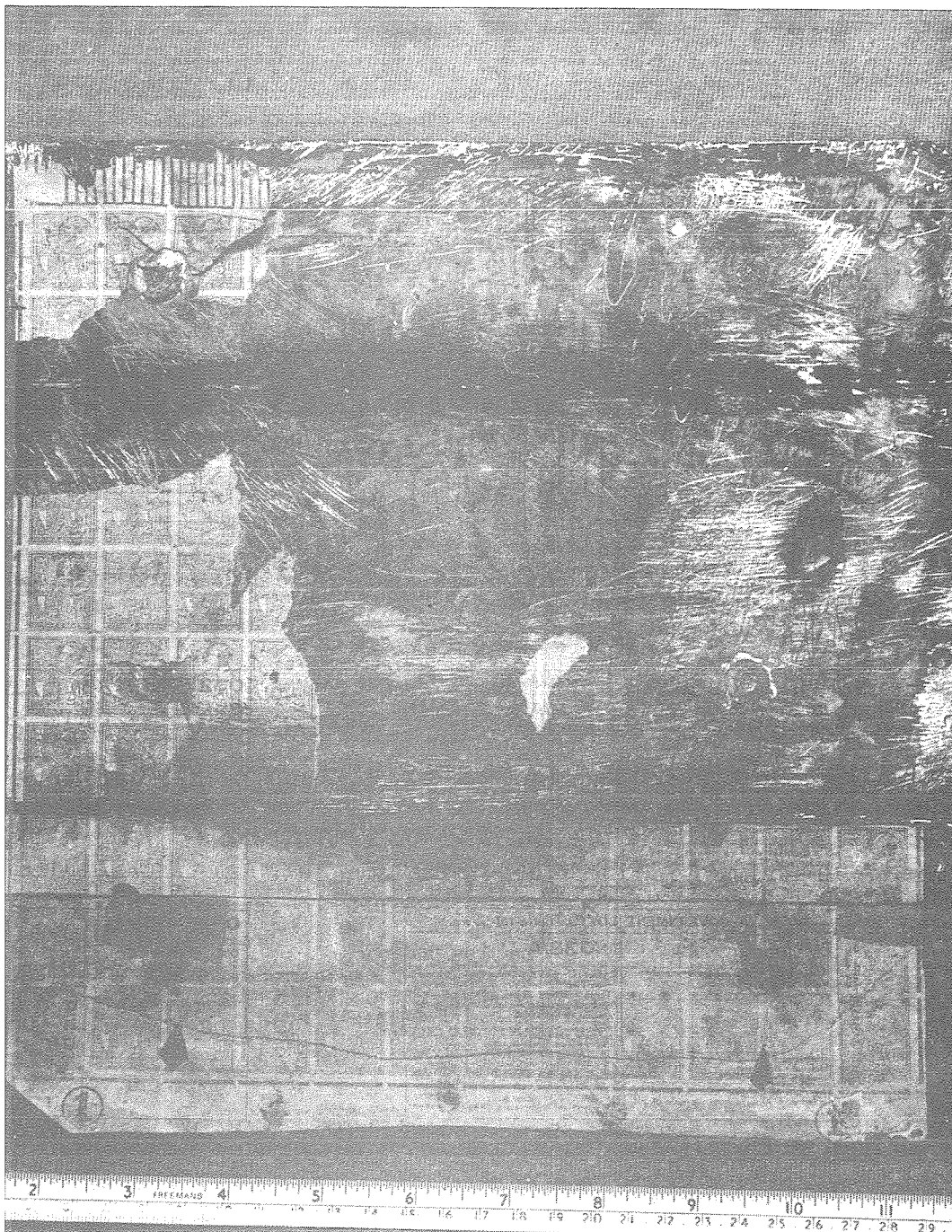

(Photo No 57)

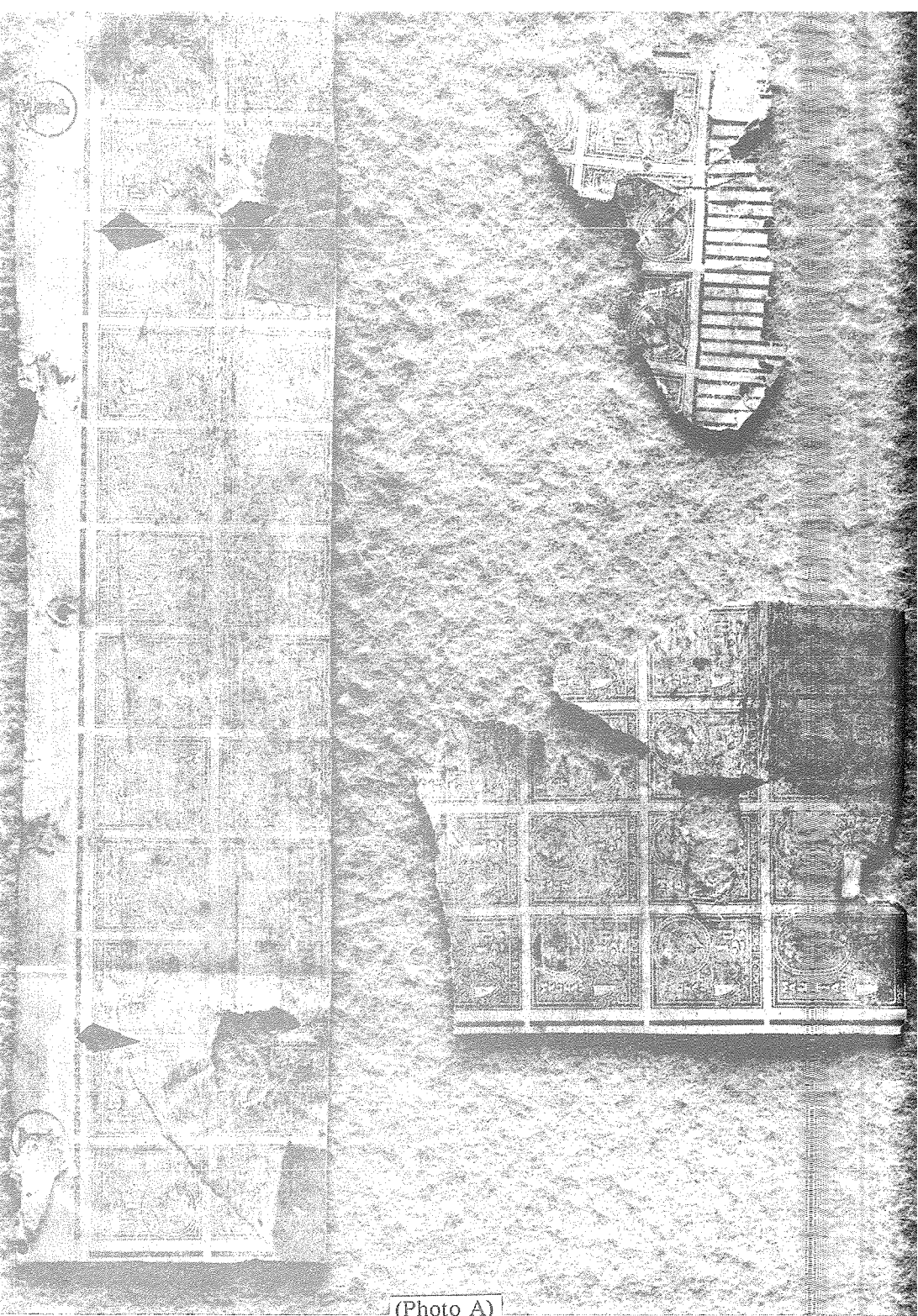

(Photo A)

(Photo B)

035/A

Office No.

Valid for the draw of

Office No.
Nru. ta' J

A stake
Valid for

SIXPENCE STAKE - Logħiba ta' sitt soldi.

SIXPENCE STAKE - Logħiba ta' sitt soldi.

Office No.
Nru. ta' J

A stake
Valid for

Valid for the draw of

Office No.

032/

Receiver's
Signature

The right
to claim

draw.

SIXPENCE STAKE - Logħiba ta' sitt soldi.

Office No.
Nru. ta' J

A stake
Valid for

Valid for the draw of

Initials

MALTA GOVERNMENT LOTTO - Lottu tal-Gvern.

033/A

Office No.
Nru. ta' J

A stake
Valid for the draw of

Logħiba ta' sitt soldi

SIXPENCE STAKE - Logħiba ta' sitt soldi.

Prizes : On the First number drawn, 64 times
—on Two numbers drawn, 250 times—on
Three numbers drawn, 2,000 times—and
on Four numbers drawn, 5,000 times the
amount of the stake.

Premijiet:—Fuq Prim Estratt, 64 darba—
fuq Amba, 250 darba—fuq Tern, 2,000 darba—fuq
Kwatern, 5,000 darba is-somma li tilgħab.

Fil-każ ta' Prim Estratt, il-probabbiltà tar-robb hi
ta' wieħed f'kull 90—fil-każ ta' Amba, ta' wieħed
f'kull 400—fil-każ ta' Tern, ta' wieħed f'kull 1,730
—u fil-każ ta' Kwatern, ta' wieħed f'kull 6,930.

Id-dritt għar-robb jinfetx jekk il-bilgħid għall-
Premjal ta' 30 jumant minn dak tas-sena li
għad jidher għall-prim estratt.

Receiver's signature
Firma tar-Riċevitur

The right of claiming wins is barred by
the lapse of 30 days from the date of the
draw.

033/A

Office No.

Valid for the draw of

SIXPENCE STAKE - Logħiba ta' sitt soldi.

Office
Nru. ta' J

A stake
Valid
draw of

Receiver's initials

Receiver's
Signature
The right
to claim

adhered to the back of the plate, but a bit adhered to the printing board. (Photo A)

This paper contained on its reverse a form for Malta Lotto tickets printed in English and Maltese. (Photo B)

Several data suggest that the paper was deliberately printed rather than an offset from ink that was left wet. First, it was on the back of a printing plate which has been attached to a backboard. Therefore, it could not have casually received an impression during stacking of the printing plates. An impression could have been received only had the plate been removed from the backing board and wet ink on the plate contacted the paper. It is improbable that an inadvertently printed piece of paper would have then been fastened between plate and backing board before the plate was nailed down.

Secondly, several razor cut diamond-shaped openings appear in the paper. These are of the type normally made by a printer after a trial image has been pulled in order to place the trial sheet atop another image and check the registration in different areas. It is improbable that a casually placed interleaving sheet of scrap from paper would contain these neatly cut holes. (Photo C)

Finally, the image is, although faint from aging, even and quite strong in the border portions. This type of image requires extreme pressure even with fresh ink. If this were ink that had stayed on the plate since it was inked in London, with the Malta form placed on it after the plates were shipped to Malta, it is highly improbable that this type of image could have been printed. (Photo D)

The more than one hundred plates found in the storage attic were scrupulously cleaned of ink with three notable exceptions. These were plates for the 1930 1/2d value described above, which along with 1 - 1/2d and 6d plates of the same issue, were heavily coated with ink in the respective issued colours.

The placement of a sheet between plate and backing board is a normal shimming operation to slightly raise the level of the type in the printing forme. The Malta Lotto form which appears to have been used during printer's makeready would not be expected to be at hand in the security printer's shop in London. It would have been more economically printed at the Government Printing Office in Valletta. However, since the plates were defaced before leaving London, and the image on the lotto forms is predefacement, clearly this printing occurred in London.

A probable explanation is that waste from each colony's security printing was kept segregated for purpose of accountability. For whatever reason the lotto tickets had been printed in London, the excess Malta lotto sheets were used for the makeready during a printing of the 1/2d 1930 issue.

(Photo No. 58) - The top pane printing plate is also similar to that of the 1/4d. It also contains remnants of yellow/green ink; and, also on the back are remnants of the neatly-printed pane of stamps in the yellow/green ink.

1d (Photo No. 59) - The unnumbered single pane is as the 1/4d.

(Photo No. 60) - The bottom pane is as described. Individual stamp printing cliches have been replaced in row 4, No. 6, and row 9, No. 12.

(Photo No. 61) - The upper pane is as described for the 1/4d. Stamps were replaced at row 2, No. 2.

to be continued

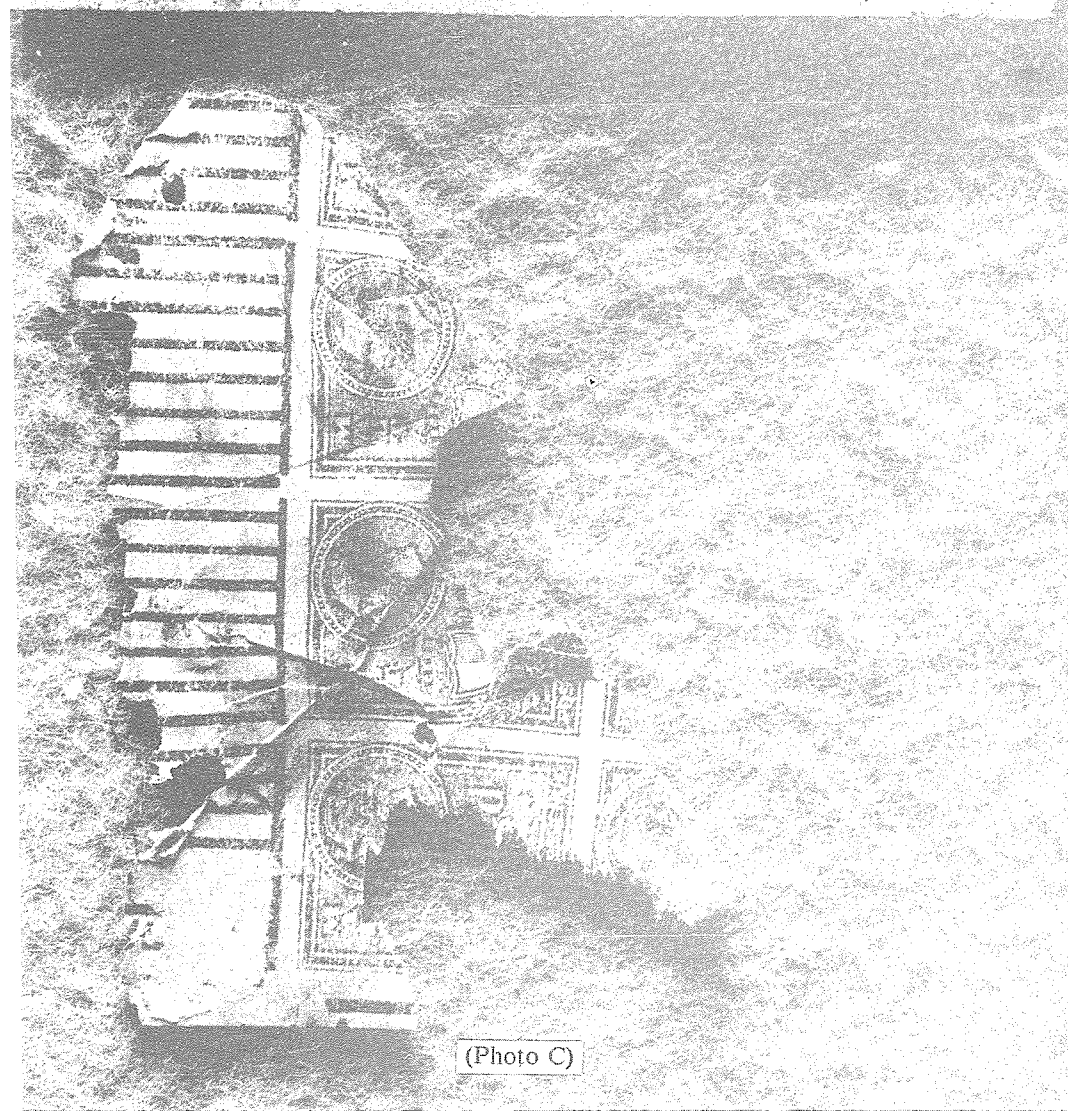
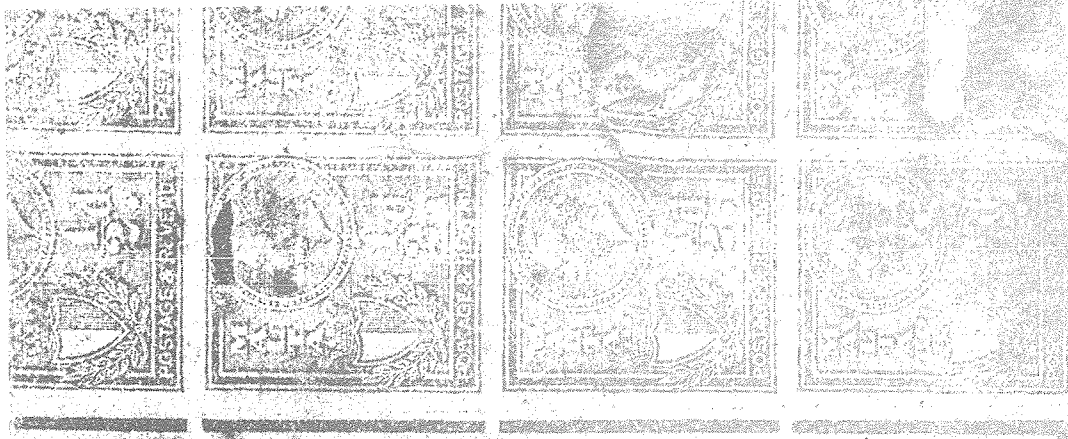

(Photo C)

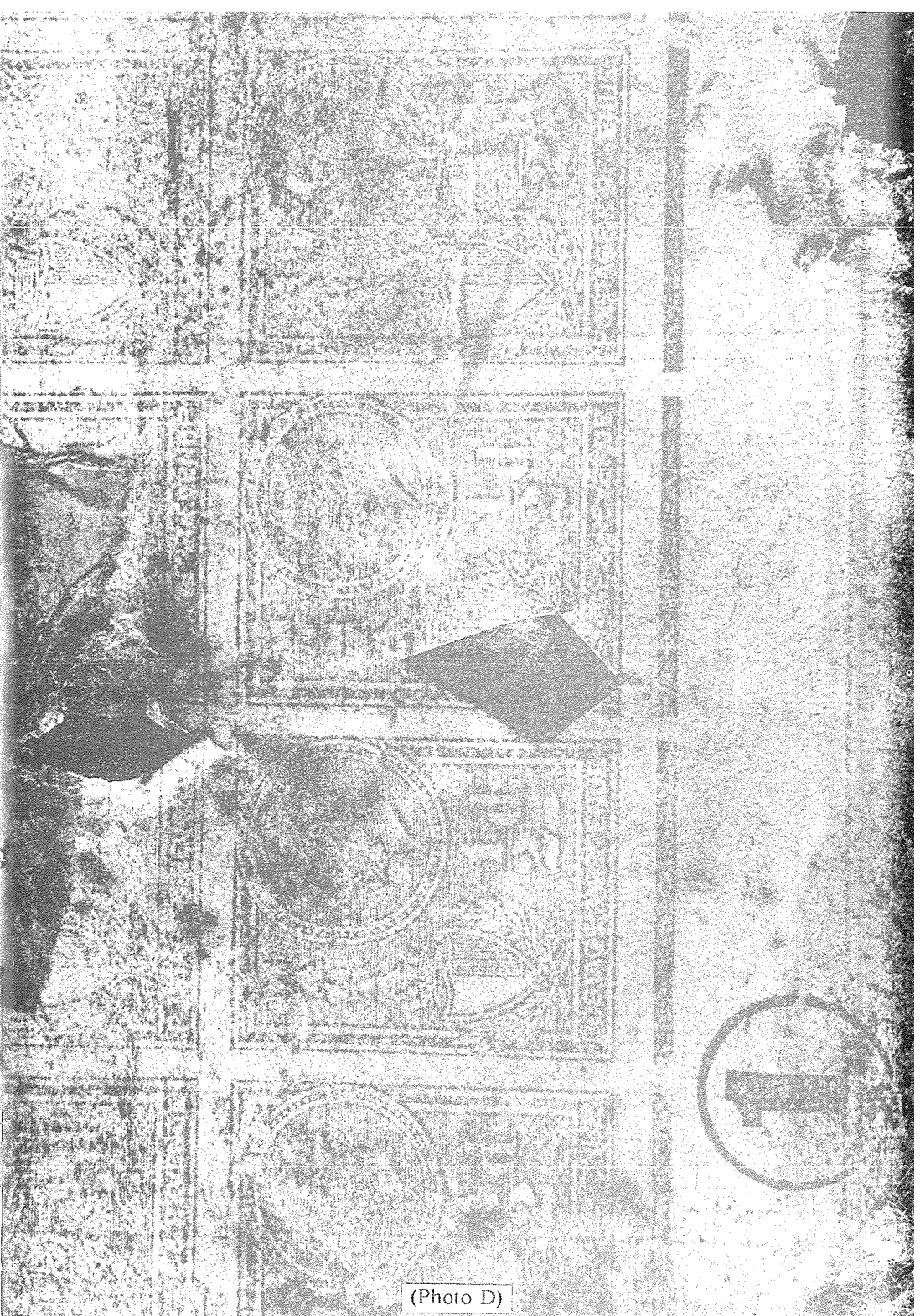

(Photo D)

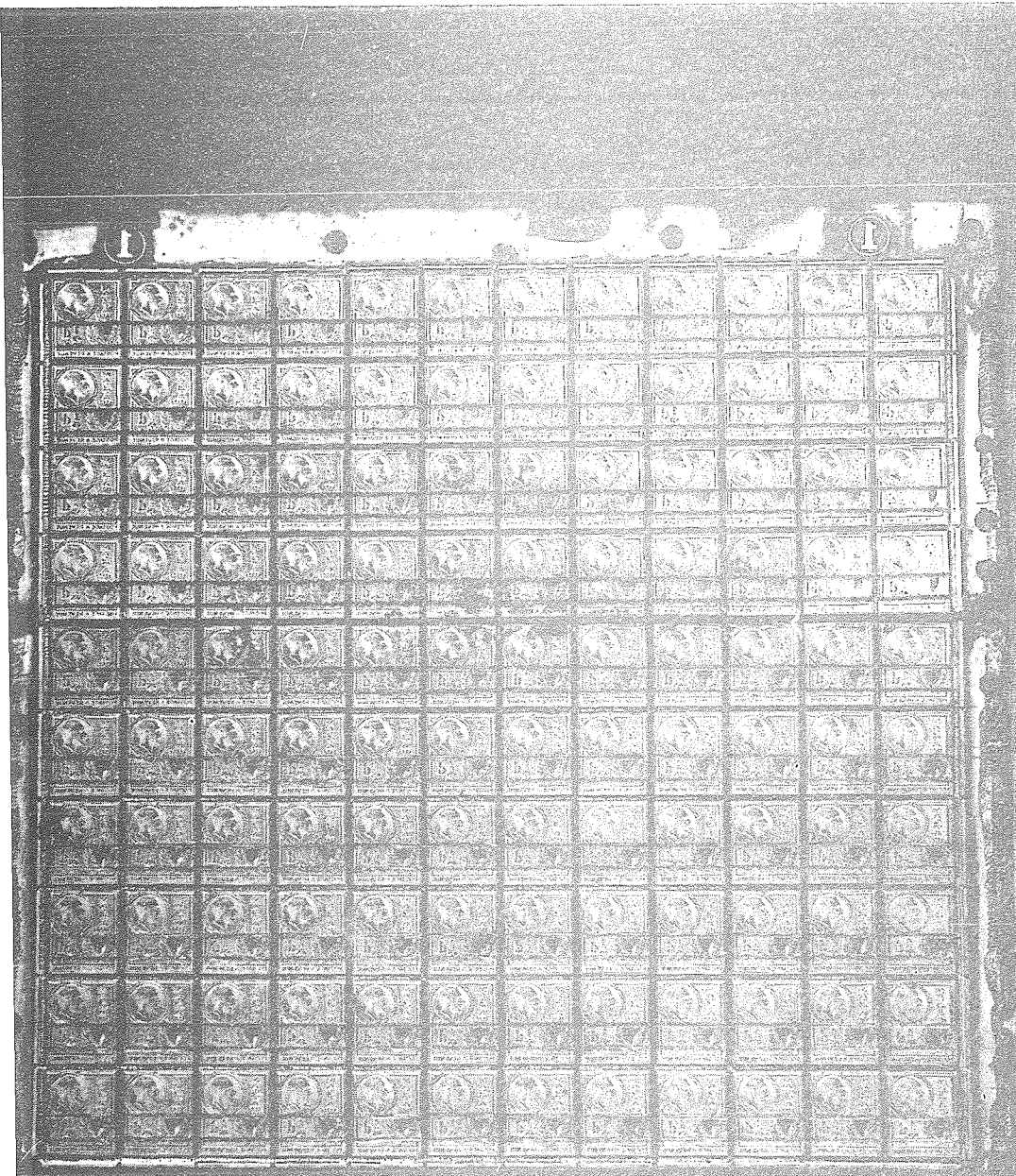

(Photo No 58)

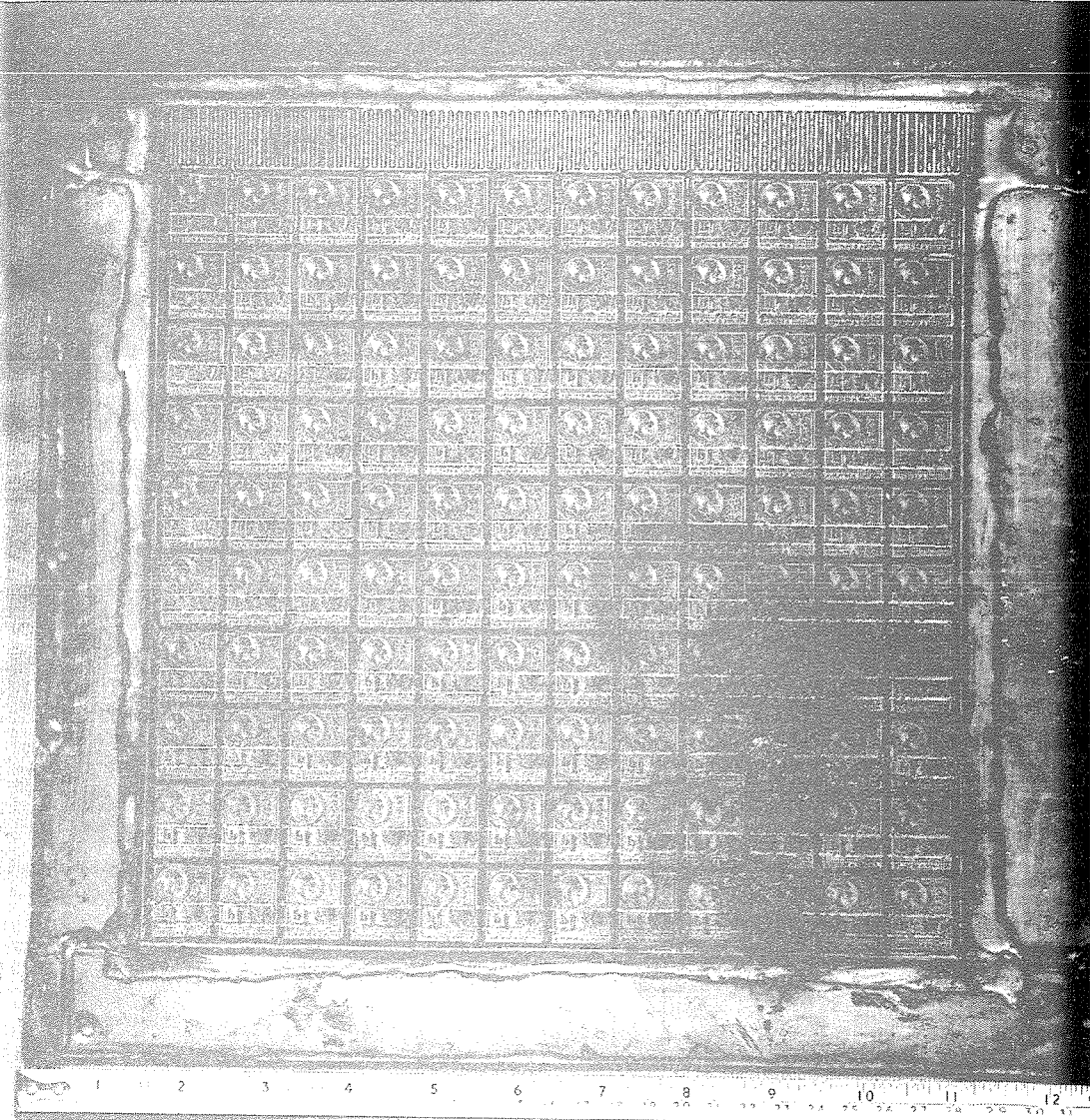

(Photo No 59)

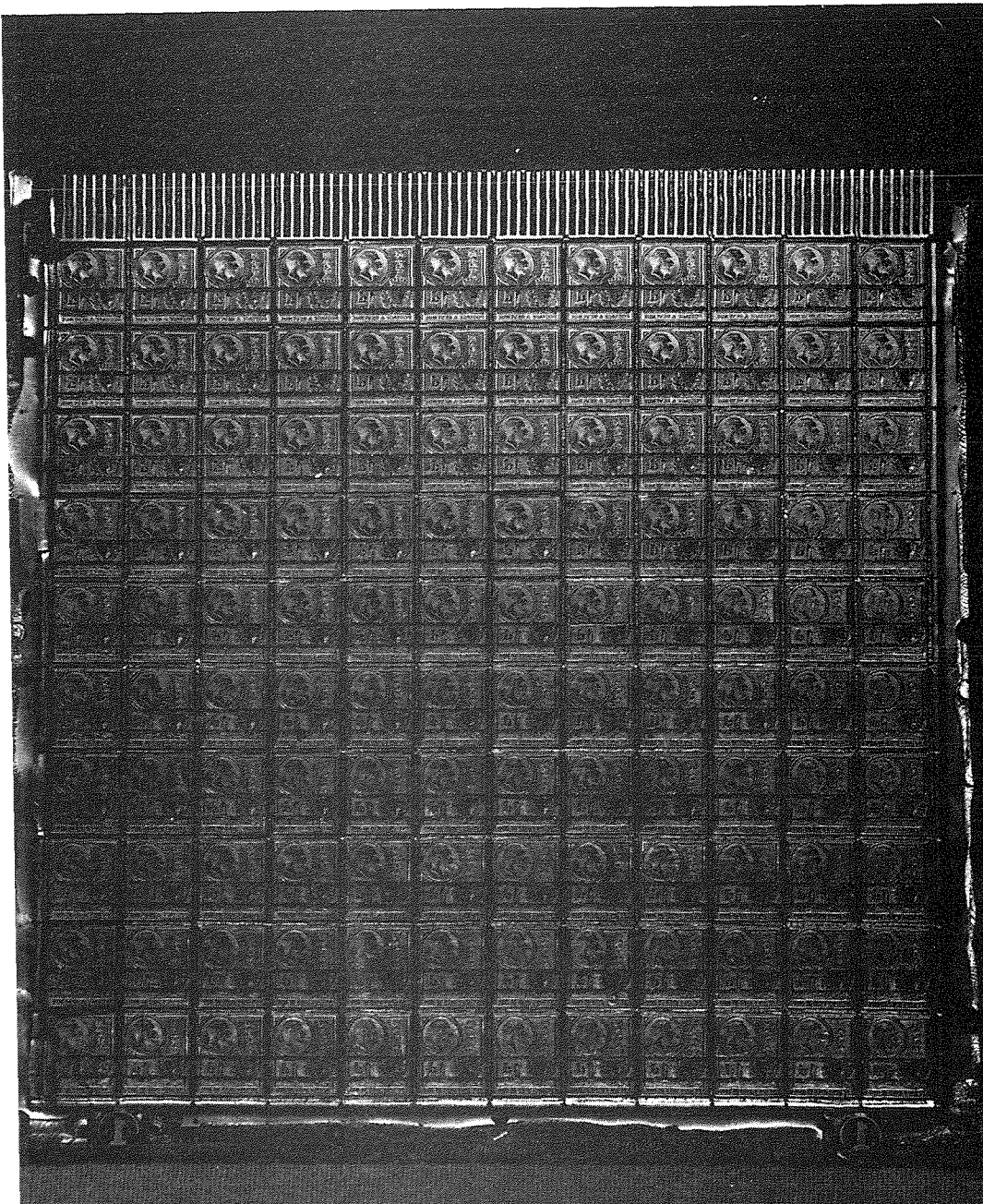

(Photo No 60)

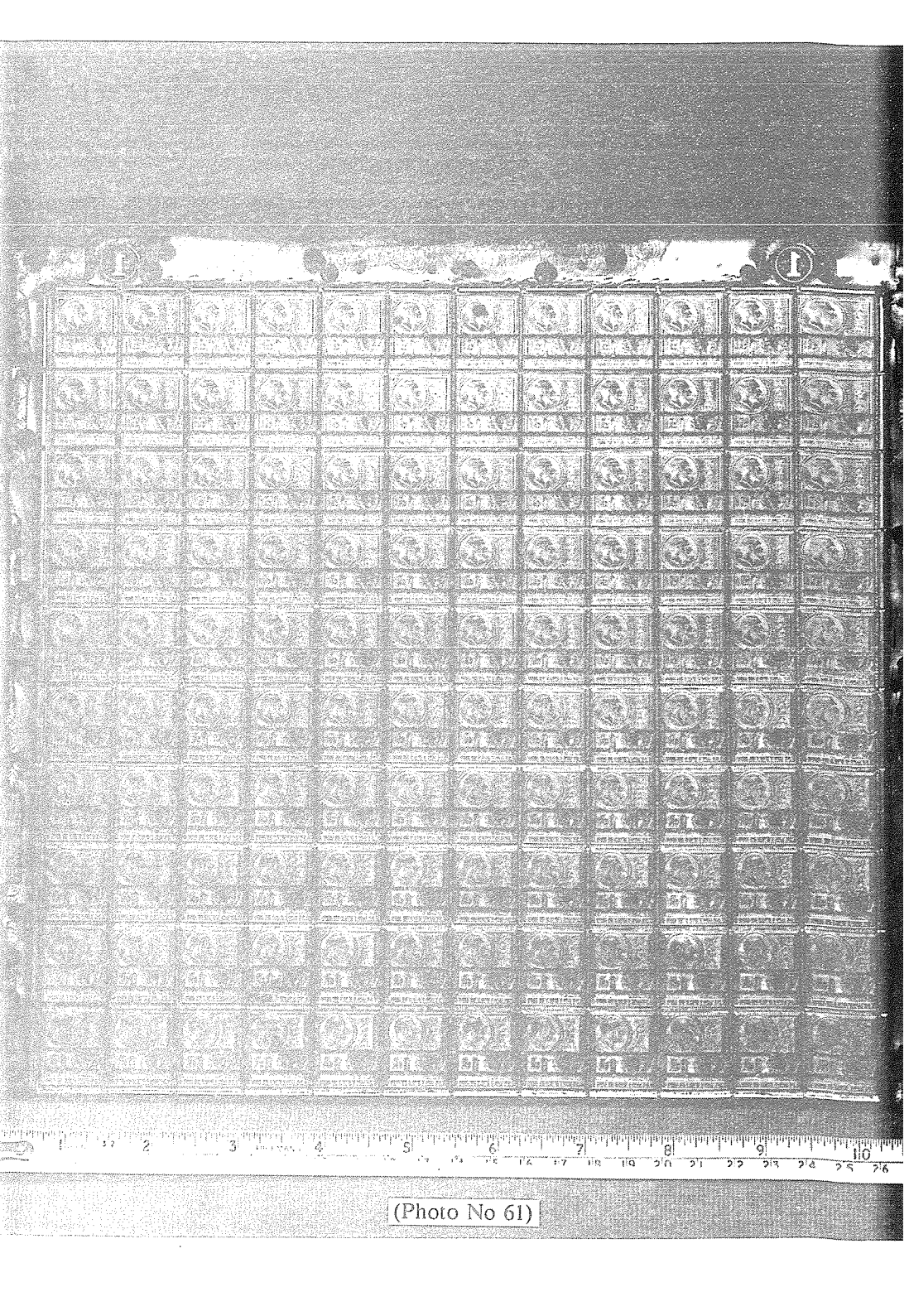

(Photo No 61)

MALTA – A DIARY

January – April 1988

by J. Farrugia

2-1-88

The PMG notified that new “Postage Paid” hand-stamps were to be used at all Branch Post Offices in Malta and Gozo, with the exception of the Victoria, Gozo, Branch Post Office, as from Saturday, 2nd. January, 1988.

The “Postage Paid” hand-stamps are inscribed “Postage Paid – 4c” and the name of the respective locality.

The “Postage Paid – 1c” hand-stamps were withdrawn from use on Thursday, 31st. December, 1987.

4-1-88

The PMG notified that a new Sub-Post Office was to be opened at Promenade General Store, Triq It-Trunciera, Buġibba, on Monday, 4th. January, 1988.

A hand metal date-stamp inscribed with the words, “Buġibba SPO – Malta” is used at this Sub-Post Office. (Fig. 1)

The telephone number at this Sub-Post Office is 471530.

15-1-88

The PMG notified that a new machine stamp cancelling town die was to be put in use at the Central Mail Room, as from Friday, 15th. January, 1988.

The town die reads: “Valletta – Malta” and incorporated wavy lines.

23-1-88

The “Maltese Personalities” set issued to-day. A special hand postmark was used on the first day of issue. (Fig. 2)

25-1-88

The PMG notified that a Branch Post Office was to be opened at 153, Main Street, Balzan, at 10.00am on Monday, 25th. January, 1988. (Fig. 3)

The hours of business and the business to be transacted at this Branch Post Office shall be those laid down in the VI Schedule to the Inland Post Regulations, 1985.

With effect from the 25th. January, 1988, postal articles posted in street letter-boxes in the area served by the Balzan Branch Post Office were to be postmarked by a date-stamp inscribed: “Balzan – Malta”.

Post Office Private Delivery Boxes are available and may be rented on application. The telephone numbers of the Balzan Branch Post Office are 486313 and 486315.

29-1-88

In to-day’s Govt. Gazette a call for applications was issued for Sub-Postmasters at Marsalforn and Xlendi, Gozo.

Applications were to be received by noon of Monday, 29th. February, 1988.

15-2-88

The PMG notified that a Sub-Post Office was to be opened at 16, Main Street, Xewkija, Gozo, on Monday, 15th. February, 1988. A hand metal date-stamp inscribed, “Xewkija SPO – Gozo” was to be used at this Sub-Post Office. The telephone number at this Sub-Post Office is 551367. (Fig. 4)

5.3.88

On the occasion of the Religious Commemoration set, a special hand postmark “Kommemo-razzjonijiet Religjużi” was issued. (Fig.5)

14-3-88

A machine stamp cancelling slogan reading: “Edukazzjoni Shiha Għal Uliedna” was used, on and off, during the period 14th. March to 22nd. April, 1988, at the Central Mail Room.

The slogan means, “Full Education For Our Children”.

16-3-88

A machine stamp cancelling slogan worded, “Rabat – San Ġużepp – Mdina – 25 Anniversarju – Ta’ L-Inkurunazzjoni – 1963 – 1988” was used at the Central Mail Room, on the 16th., 17th. and 18th. March, 1988. The slogan means, “Rabat – St. Joseph – Mdina – 25th Anniversary – Of The Coronation – 1963 – 1988”.

18-3-88

In to-day's Govt. Gazette, the PMG notified that sealed quotations for the supply and delivery of twelve letter boxes were to be received at the GPO up to noon on Tuesday, 29th. March, 1988, and also for the supply of Private Post Office Boxes by not later than 10.00am on Monday, 4th. April, 1988.

22-3-88

In to-day's Govt. Gazette, the PMG notified that a set of three postage stamps will be issued in September 1988, to commemorate the XXIV Olympiad. Each stamp will feature a different design. The selection of the three stamps will be made after a public competition.

24-3-88

The PMG notified that a Sub-Post Office was to be opened at 161, Fleur-de-Lys Road, Santa Venera, on Thursday, 24th. March, 1988. (Fig. 6)

A hand metal date-stamp inscribed with the words, "Santa Venera SPO – Malta" was to be used at this Sub-Post Office.

The telephone number at this Sub-Post Office is 491160.

24-3-88

The special revenue LM2 stamp which every passenger departing by air from 1st. May, 1988, is to affix on the air ticket, was available from the GPO in Valletta and the Branch Post Office in Victoria, Gozo, from the 24th. March, 1988. Air passengers are to affix the stamp on the air ticket before passing through the police-customs checkpoint at Luqa airport.

4-4-88

The PMG notified that a Sub-Post Office was to be opened at 7, Ċensu Xerri Street, Tigne, Sliema, on Monday, 4th. April, 1988. (Fig. 7)

A hand metal date-stamp inscribed with the words, "Sliema SPO – Malta" was to be used at this Sub-Post Office.

The telephone number at this Sub-Post Office is 342642.

4-4-88

On the occasion of the World No-Smoking Day, a machine stamp cancelling slogan reading, "Jum Dinji Bla Tipjip – 7 ta' April, 1988" was used at the Central Mail Room, from the 4th. to the 7th. April, 1988.

The slogan means, "World No Smoking Day – 7th. April, 1988".

5-4-88

In to-day's Govt. Gazette a notice appeared in which the PMG invited applications for the appointment of Agents for the promotion and sale of Malta Stamps, in five different areas, namely, Australia/New Zealand, Italy/Switzerland, United Kingdom, USA/Canada and West Germany.

9-4-88

The "Europa 1988" set, issued to-day. A special hand postmark was used on the first day of issue. (Fig. 8)

11-4-88

A machine stamp cancelling slogan reading, "Inauguration Of – International Institute – On Aging – 15 April 1988" was used at the Central Mail Room, from the 11th. to the 18th. April, 1988.

14-4-88

A special hand postmark was used on the occasion of the participation of the Malta Post Office in the VII International Stamp Fair – Essen '88, which was held in Essen, West Germany, from the 14th. to the 17th. April, 1988. (Fig. 9)

The postmark is inscribed as follows: "Malta Post Office – 7th. International Stamp Fair – 14-17 April, 1988 – Essen". The postmark, which also incorporates the emblem of the above mentioned exhibition, was used on the 14th., 15th. and 16th. April, 1988, at the Philatelic Counter of the GPO from 8.00am to 12.45pm, and at the Central Mail Room from 8.00am to 6.30pm. An identical postmark was used at the Malta Post Office stand at Essen '88.

15-4-88

A special hand postmark was used on the occasion of the inauguration of the International Institute on Aging. The postmark is inscribed: "Inauguration Of International Institute On Aging – 15.4.88 – Valletta Malta" and also incorporates the logo of the United Nations Organisation. The postmark was used on Friday, 15th. April, 1988, at the Philatelic Counter of the GPO and at the Central Mail Room, from 8.00am to 12.45pm and 8.00am to 6.00pm respectively. (Fig. 10)

15-4-88

In to-day's Govt. Gazette a call for applications was made for the post of Sub-Postmaster at Marsalforn, Gozo.

Applications were to be received up to noon of Monday, 16th. May, 1988.

18-4-88

A machine stamp cancelling slogan reading: "Bank Ċentrali Ta' Malta - XX Anniversarju - 1968 - 1988" was used at the Central Mail Room, from the 18th. to the 22nd. April, 1988.

The slogan means, "Central Bank Of Malta - XX Anniversary - 1968 - 1988".

25-4-88

A machine stamp cancelling slogan inscribed, "Tliet Mitt Sena Mit-Twaqqif - Tal-Parroci Ta' - Sannat - Xaghra - Nadur - Żebbuġ - 1688 - 1988", was used at the Central Mail Room from the 25th. to the 28th. April, 1988.

The slogan means, "Three Hundred Years Since The Coronation - Of The Parishes Of - Sannat - Xaghra - Nadur - Żebbuġ - 1688 - 1988".

30-4-88

A machine stamp cancelling slogan worded: "EMS Datapost Malta - The Insured Courier Service", was used from the 30th. April to the 14th. May, 1988, at the Central Mail Room.

The logo of the service is also incorporated in the slogan.



Fig. 1

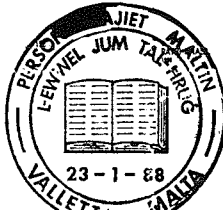

Fig. 2

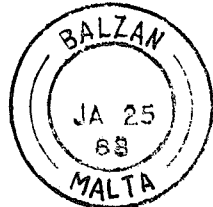

Fig. 3



Fig. 4

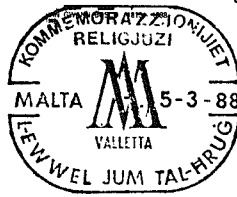

Fig. 5



Fig. 6



Fig. 7

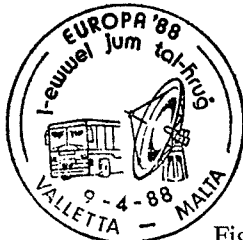

Fig. 8



Fig. 9



Fig. 10

Detailed Information about:

by J. Farrugia

Religious Commemorations Issue

Date of Issue	5th. March, 1988
Values	10c, 12c and 14c
Stamp Size	29mm x 47mm
Art Designer	Frank Portelli
Printers	Printex Limited

Process.....	Lithography
Perforation	13.6×13.9
Watermark.....	Maltese Crosses pointing sideways
Paper	Chalk Surfaced
Gum	PVA

Colours:

This set was printed in multicolours using the same four different colours for each value.

Colour checks in the form of coloured discs 3mm in diameter are seen in the right hand margin, next to the last stamp of the bottom row, in each Pane, of each value. The colours from top to bottom correspond to the colours used for Pane Numbers from left to right on all Panes, of all values.

Cumulative totals of progressive columns of stamps are seen in top and bottom margins, in all Panes, of all values, printed in black.

The Printed Sheet of each value consisted of three Panes, A, B and C. Each Pane has forty stamps, made up of eight rows of five stamps. All stamps are of the vertical format.

Plate/Pane numbers:

These are seen under the first stamp of the bottom row, in all Panes, of all values.

$$\begin{aligned}
 10c &= 1A \times 4, 1B \times 4, 1C \times 4 \\
 12c &= 1A \times 4, 1B \times 4, 1C \times 4 \\
 14c &= 1A \times 4, 1B \times 4, 1C \times 4
 \end{aligned}$$

Perforation of Margins:

The top margins of Panes A, B and C, of all values, are imperforate. All other margins of these same Panes, are all fully perforated. Registration marks, in the form of a circle in an ellipse, crossed by two lines, were seen in the bottom left hand corner of Panes A and in the top and bottom right hand corners of Panes C, of all values.

From a study of details given, the Printed Sheet of each value, before cutting into Panes, would look as shown on left. Looking at the Printed Sheet as shown stamps would be seen the right way up, hence why watermark is sideways. Perforator ran from top to bottom.

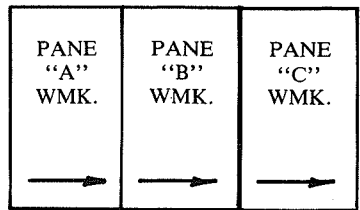

Imprint Blocks:

“PRINTEX LIMITED MALTA” is seen under the last stamp of the bottom row. Letters are 1mm high and printed in black. An Imprint Block of four will also include the colour checks.

A special hand-postmark inscribed “Kommemorazzjonijiet Religjuzi – Malta – 5-3-88 – L-Ewwel Jum Tal-Hrug” and the name of the respective locality, was used on the first day of issue. The postmark also includes a monogram with the letters “AM” being the initial letters of the words “Ave Maria”. By 12.45pm on the first day of issue sales amounted to Lm19,116.

This set will remain on sale up to Wednesday, 14th. December, 1988, unless stamps are previously exhausted.

brand international Ltd.



Manufacturers and Suppliers of:

TOY TELEPHONE SETS

CASH REGISTERS

SCALES

WALKIE TALKIES

PLAYMOBIL



brand international Ltd.

A BRANDSTÄTTER COMPANY

20, Bulebel Industrial Estate, Żejtun-Malta
Telephone: 878310-878737 Telex: 1285 MW

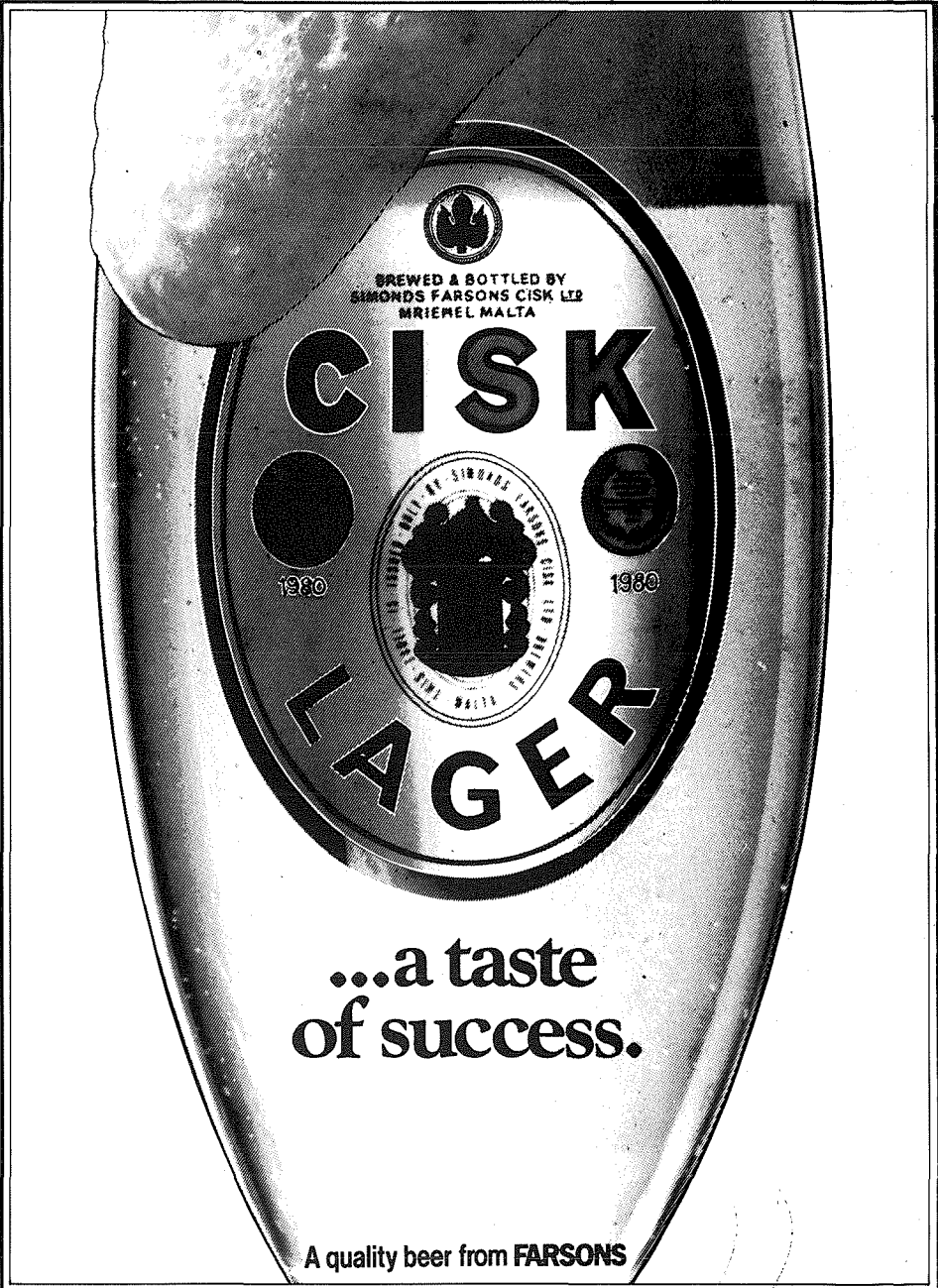

...a taste
of success.

A quality beer from FARSONS



Verdala Blanc de Blancs

An elegant Maltese white wine. Fresh and subtly crisp. Verdala Blanc de Blancs whispers coolly of the Mediterranean. It is a wine for all seasons - for more reasons than one.





The Edible Oil Refining Company Limited

AND ITS SUBSIDIARIES

SUN CHEMICALS LTD.

Household and Industrial Detergents, Liquid Soaps, Toilet Soaps, Laundry Soaps, Deodorants, Anti-persperants, Shampoo, Disinfectants and Sodium Silicate Solutions.



MARGARINE MANUFACTURING CO. LTD

Butter, Margarines, Cooking Fats, Cheese and Edible Fats.



POULTRY PRODUCTS LTD.

Day-old Broiler and Frozen Poultry, Frozen Fish and Frozen vegetables.



FOOD INDUSTRIES LTD.

Manufacturers of Ice-Creams for Catering and Retail Outlets.

THE REFINERY, MGIERET ROAD, MARSA.

Cables: Oilrefine. Tel.: 621451/2/3 - 623613. Postal Address: P.O. Box 539 Valletta - Malta.



ELECTRIC FANS

DELTA
HOMECENTRES

**ANYTHING
FOR
YOUR HOME**



HOOVER

**CLEANERS &
WASHING MACHINES**

elna

**SEWING MACHINES
& PRESSES**

KENWOOD

**FOOD MIXERS
& SMALL
ELECTRIC
APPLIANCES**



HITACHI

**AUDIO &
VISUAL EQUIPMENT**

OCEAN

**FRIDGES,
FREEZERS &
WASHING MACHINES**

BOREAL

GAS COOKERS

TRICITY

ELECTRIC COOKERS

**PARKINSON
COWAN**

GAS COOKERS

Urania

**GAS & ELECTRIC
COOKERS**

Zoppas

**FRIDGES, FREEZERS,
GAS COOKERS &
WASHING MACHINES**

B'KARA - 28 Mannarino Road. Tel: 486029
COSPICUA - 43/45 St. Paul Street. Tel: 823751
GZIRA - The Strand. Tel: 339526/314507
HAMRUN - 690/2 St. Joseph Road. Tel: 228252

PAOLA - 103, Pawla Square. Tel: 222220
VALLETTA - 283 Republic Street. Tel: 624081
HEAD OFFICE: The Lyric Antonio Bosio Street, Msida.
Tel: 313652/336278/331071/331072



REPUBLIC OF MALTA XXIV OLYMPIAD 1988

DATE OF ISSUE: 17 SEPTEMBER 1988



Designed by RAY GAUCI

The stamps are obtainable from the Philatelic Bureau, General Post Office Malta, and from leading stamp dealers.

XXIV OLYMPIAD 1988

Please send me details of your Philatelic Bureau Services.

Name

Address

.....

PHILATELIC BUREAU, GENERAL POST OFFICE, VALLETTA, MALTA

(Telephone: 224421 — Cables: Postgen Malta — Telex: 1100 MOD MLT MW)