

MATRICULATION AND SECONDARY EDUCATION CERTIFICATE EXAMINATIONS BOARD
UNIVERSITY OF MALTA, MSIDA

MATRICULATION EXAMINATION
INTERMEDIATE LEVEL
SEPTEMBER 2016

SUBJECT:	ART
PAPER NUMBER:	Part I B – Thematic Project Work (100 marks)

Directions to Candidates

By Tuesday 16th August 2016, candidates must hand in all the work pertaining to Part I A – Coursework at the MATSEC Support Unit, University of Malta, or the Examinations Department, Victoria, Gozo.

In the case of candidates who will not be sitting for the examination for the first time:

- i) the coursework mark obtained previously – up to a maximum of five years from the candidate's first sit of the examination – may be carried forward to the September 2016 session upon request. Such a request may be made by sending an e-mail to matsec@um.edu.mt.
- ii) Candidates who sat for the examination during the May 2016 session have their coursework mark automatically carried forward to the September 2016 session unless a request stating otherwise is received from the candidate.
- iii) new inserts (not exceeding the number stipulated by the syllabus) may be added to the coursework submitted during the May 2016 session by Tuesday 16th August 2016.
- iv) a new coursework altogether may be submitted by Tuesday 16th August 2016.

All new inserts should be marked clearly as 'September 2016 Session' and should be submitted to the MATSEC Support Unit, University of Malta, Msida, or the Examinations Department, Victoria, Gozo.

On Tuesday 6th September 2016, candidates are to insert Part I B – Thematic Project Work in the same folder submitted at the MATSEC Support Unit or the Examinations Department Victoria, Gozo on Friday 11th March 2016 (if the candidate sat for the examination during the May 2016 session). The Thematic Project Work is to be handed in at the MATSEC Support Unit, University of Malta, Msida, or the Examinations Department, Victoria, Gozo between 8.00 a.m. and 12.00 noon.

The candidates' name, signature, photograph/s, self-portrait/s or any material that might disclose their identity **must not** feature in any part of what is submitted for assessment.

The Thematic Project Work (Part IB) must be separated from the other sections of the coursework and must be clearly distinguished by being marked accordingly.

The number and title of the starting point chosen for the Thematic Project Work (Part IB) are to be clearly written.

All submitted sheets are to be duly numbered and a 'List of Contents' indicating all the works must be included in the folder.

Work in progress can be discussed with the tutor/s but it has to be developed in a personal way. **The work should be entirely the candidate's.**

The candidates may submit work in any medium. However, media such as hypodermic needles, syringes, broken glass, barbed wire, raw plaster, unfired clay, fresh organic matter, razor blades and any media that might constitute a potential hazard are not permissible and must not be included.

Heavy or decorative mounting, boards thicker than 3 mm, frames and canvas stretchers must not be included in the folder while excessive mounting is not recommended.

Folders not adhering strictly to the rules and regulations indicated by the syllabus will not be accepted or assessed. The syllabus can be accessed through the following link:
http://www.um.edu.mt/__data/assets/pdf_file/0003/217281/IM_04.pdf

Coursework shall remain the property of the MATSEC Examinations Board, but may be returned to the candidates at the discretion of the Board. Should the Coursework, including the Thematic Project Work, be returned to the candidates, it is **only** done so on the date/s stipulated by the MATSEC Support Unit. It is therefore suggested that prior to submitting their work at the MATSEC Support Unit, or the Examinations Department, Victoria, Gozo, candidates keep digital records of their work, particularly if they wish to exhibit their work to other institutions.

B – Thematic Project Work

Candidates are required to choose ONE starting point from the following list of six options:

1. Breeze, water and spray: wind surfing.
2. Wigs and hats... past and present.
3. *The Four Seasons*, Antonio Vivaldi. Produce a composition which captures the mood of this outstanding musical piece.
4. The Valletta waterfront is a hub of activity where people socialise in a relaxing environment.
5. *The fiddler on the roof ...* Marc Chagall.
6. Beach umbrellas.

Emphasis should be placed on investigative research and the development and realisation of ideas.

The Thematic Project Work must include **one** final piece as well as other preparatory studies. The work presented must show the candidates' focused investigation, development, critical analysis and realization of the selected theme. The preparatory work may also suggest other valid directions of investigation of the chosen theme.

Candidates are required to communicate their understanding and thinking process through integrated images and brief annotations.

All work pertaining to the Thematic Project (final piece, research, preparatory studies, etc.) must be presented on **four A2 sheets** (420 mm x 594 mm). The works and the relevant annotations can either be carried out directly or pasted onto the presentation sheets. Photographs which document large works, three dimensional works, installations and other works can also be included. The candidates may use their discretion as to whether to use one or both sides of each of the said sheets. The sheets should be clearly marked and numbered accordingly.

MATRICULATION AND SECONDARY EDUCATION CERTIFICATE EXAMINATIONS BOARD
UNIVERSITY OF MALTA, MSIDA

MATRICULATION EXAMINATION
INTERMEDIATE LEVEL
SEPTEMBER 2016

SUBJECT:	ART
PAPER NUMBER:	Part II – Section A: Work from Observation (100 marks)
DATE:	31st August 2016
TIME:	10:15 a.m. to 12:20 p.m.

Directions to Candidates

Write your INDEX, PAPER, SECTION and OPTION NUMBER within the space provided.

Work from Observation

You may attempt only ONE of the two options offered – the one you indicated on the application form.

Option (i) Still-Life with Natural and/or Man-Made Forms

Option (ii) The Human Figure

This Section may be executed either in drawing or painting.

A2 size paper is provided by MATSEC. You may use an alternative A2 size paper (420 mm x 594 mm), provided that it is brought in as supplied by the manufacturer, is not tampered with in any way, and is authenticated by the session invigilator **before** you start your work.

Sketches done during the examination must be handed in with the final work.

Work may be executed in monochrome or in colour. Any quick-drying medium or a combination of media may be used. Chalk-pastels, charcoal and other material liable to smudge must be fixed.

Option (i) Still-Life with Natural and/or Man-Made Forms

Candidates are to produce work from observation of a group of six objects which may include natural and/or man-made forms. The objects and their setting is the responsibility of MATSEC.

Option (ii) The Human Figure

The model is to assume a two-hour pose. Candidates must produce ONE QUICK STUDY OR A NUMBER OF QUICK STUDIES during the first fifteen minutes, followed by ONE IN-DEPTH STUDY during the rest of the examination time.

The model is provided by MATSEC. The pose of the model is set by the supervisor as instructed by MATSEC. The time taken for the model to rest is not included in the two-hour examination time.

MATRICULATION AND SECONDARY EDUCATION CERTIFICATE EXAMINATIONS BOARD
UNIVERSITY OF MALTA, MSIDA

MATRICULATION EXAMINATION
INTERMEDIATE LEVEL
SEPTEMBER 2016

SUBJECT:	ART
PAPER NUMBER:	Part II – Section A: Work from Observation (100 marks)
DATE:	31st August 2016
TIME:	10:15 a.m. to 12:20 p.m.

INSTRUCTIONS TO EXAMINATION SUPERVISOR

Part II – Section A: Option (ii) – The Human Figure

Model's pose:

The model sits sideways on a table, his/her right leg extending to rest on the floor to take the weight of the body, while the left leg hangs loosely from the sitting position. The model's hands are crossed on his/her chest.

Model's dress-code:

The model should wear a tight T-shirt and trousers. Jeanswear is to be avoided. The T-shirt and trousers need to be light in colour, preferably plain (i.e. without stripes, dots, prints, etc). Black and other very dark colours are to be avoided.

MATRICULATION AND SECONDARY EDUCATION CERTIFICATE EXAMINATIONS BOARD

UNIVERSITY OF MALTA, MSIDA

MATRICULATION EXAMINATION
INTERMEDIATE LEVEL
SEPTEMBER 2016

SUBJECT:	ART
PAPER NUMBER:	Part II – Section B: History of Art – Critical Analysis (100 marks)
DATE:	31st August 2016
TIME:	9:00 a.m. to 10:05 a.m.

Directions to Candidates

Write your INDEX, PAPER, SECTION AND QUESTION NUMBER within the space provided.

Choose TWO of the six works presented below and write an in-depth critical analysis on each one.

Discuss the general stylistic and historical context of the works, the contribution of the particular artists (when known), as well as the iconography, meaning, and formal and technical characteristics of the works. Although the list refers to painting and sculpture, you are encouraged to also refer to other art forms.

It is suggested that you spend 30 minutes on each of the TWO critical analyses.

1. *Discobolus* (Roman copy), Myron of Eleutherae, 450 BC, Palazzo Massimo alle Terme, Rome
2. *The Tempest*, Giorgione, c.1508, Galleria dell'Accademia, Venice
3. *Beheading of St John*, Caravaggio, 1608, Oratory of St John, Valletta
4. *Self-Portrait*, Vincent van Gogh, 1889, Musée d'Orsay, Paris
5. *The Scream*, Edvard Munch, 1893, National Gallery of Oslo, Oslo
6. *Composition VI*, Wassily Kandinsky, 1913, Hermitage Museum, St. Petersburg

INSTRUCTIONS TO MATSEC

Thematic Project Work titles: to be received by candidates at least three weeks before the commencement of the MATSEC examinations.

Candidates must choose only ONE option from the two options provided i.e. Still-Life or The Human Figure as indicated by them on the application form.

All models should be of the same gender.

List of Objects needed for Work from Observation:

1. A terracotta pot
2. A t-shirt
3. A green pepper
4. A 2-litre plastic bottle
5. A large brush
6. An inflated balloon

1.



2.



3.



4.

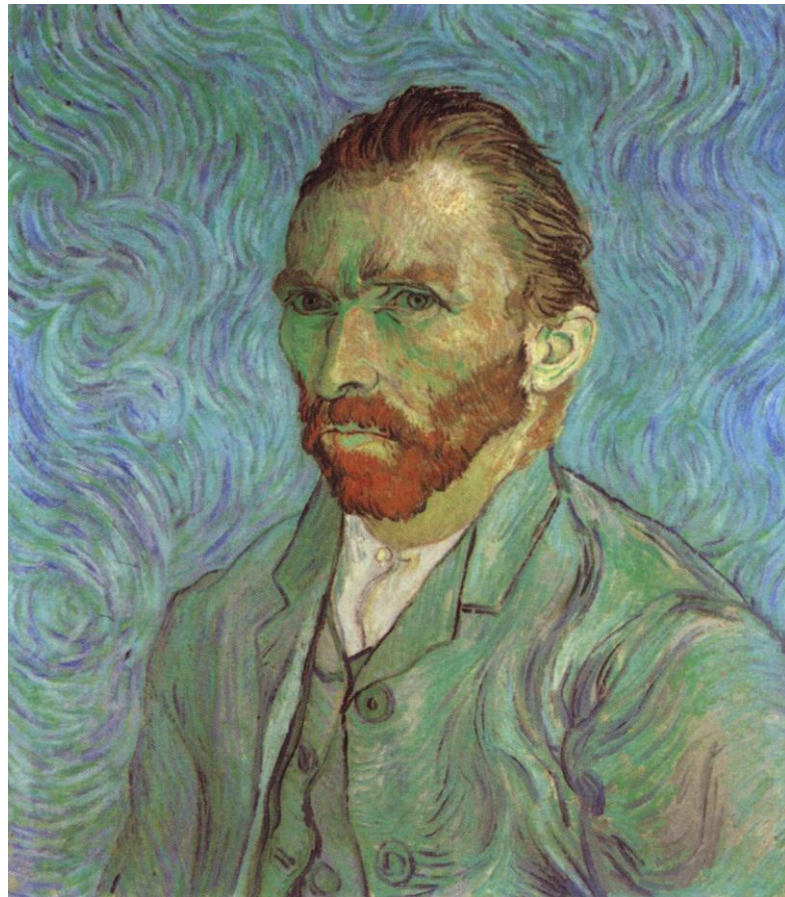

5.

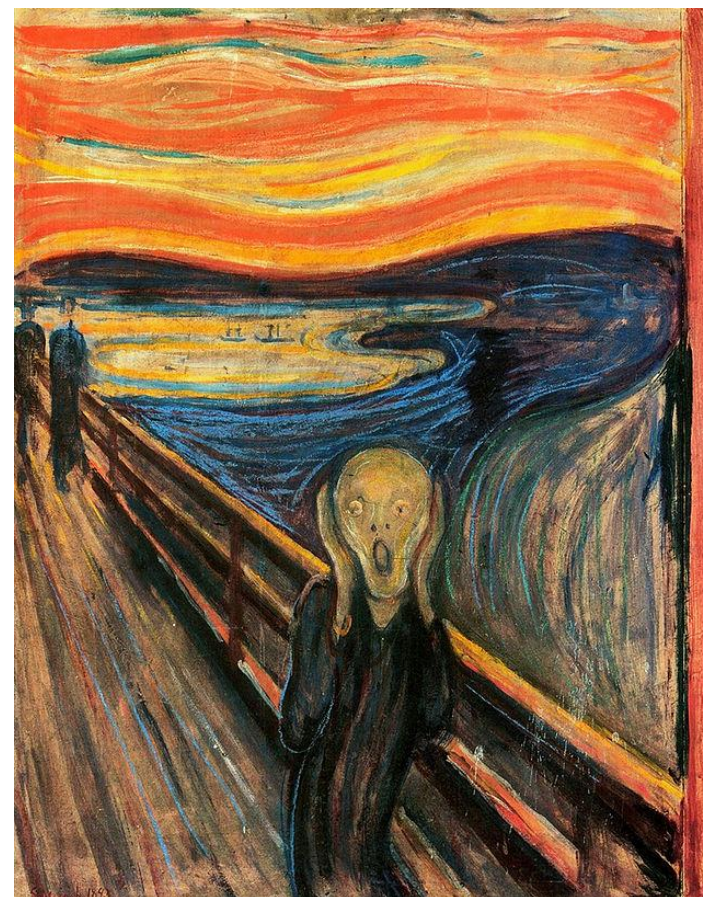

6.

