

SUBJECT:	Music
PAPER NUMBER:	I (Part 1) – Musicianship
DATE:	30 th May 2024
TIME:	9:00 a.m. to 9:35 a.m.

EXAMINER'S PAPER

SECTION A – MUSICIANSHIP

1. After listening **TWICE** to the selected section from 1st movement of '*Piano Concerto in D minor*' by Brahms the candidates are to answer a number of multiple-choice questions. (5)

For questions 2-3, all passages are to be played **TWICE**.

2. a. Candidates are to listen to the following minor triad and to state whether the note played after the triad is the root, the third or the fifth of the chord.

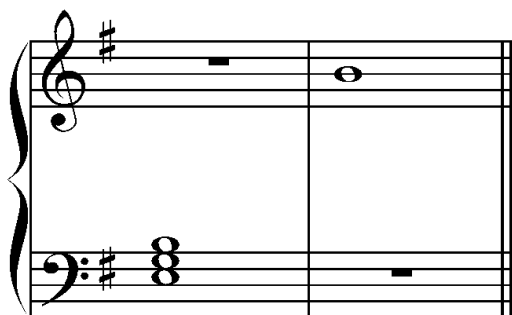

(1)

- b. Candidates are to listen to the following passage and identify the last chord (indicated with an asterisk *) as major, minor or diminished.

Allegretto

(1)

Please turn the page.

SUBJECT:	Music
PAPER NUMBER:	I (Part 1) – Musicianship
DATE:	30 th May 2024
TIME:	9:00 a.m. to 9:35 a.m.

CANDIDATE'S PAPER**SECTION A – MUSICIANSHIP**

1. After listening **TWICE** to the selected section taken from the 1st movement of '*Piano Concerto in D minor*' by Brahms, write the correct number in each indicated space.

- a. During which period of music history was this work composed? _____
- i. Baroque
 - ii. Classical
 - iii. Romantic
 - iv. Twentieth Century
- b. What genre does *Piano Concerto* by Brahms belong to? _____
- i. Opera
 - ii. Orchestral Music
 - iii. Oratorio
 - iv. Sonata
- c. What tempo marking best describes the introduction of this movement? _____
- i. Moderato
 - ii. Giocoso
 - iii. Maestoso
 - iv. Presto
- d. Which is the most prominent instrument at the start of this extract? _____
- i. Flute
 - ii. Cello
 - iii. Piano
 - iv. Timpani
- e. How would you describe the entry of the soloist (piano) after the orchestral introduction? _____
- i. Espressivo
 - ii. Animato
 - iii. Scherzando
 - iv. Dramatico

(5)

Please turn the page.

DO NOT WRITE ABOVE THIS LINE

For questions 2-3, all passages are to be played **TWICE**.

2. a. Listen to the following minor triad in root position. Is the note played after the triad, the root, the third or fifth of the chord?

_____ (1)

- b. Listen to the following passage. Identify the last chord as major, minor or diminished.

_____ (1)

3. Listen carefully to the following 4/4 melody in the pentatonic major on G and write it down below. The tonic note will be played before.

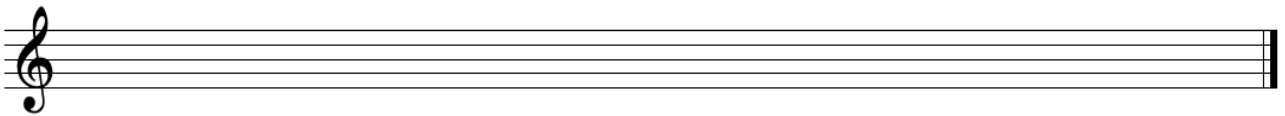
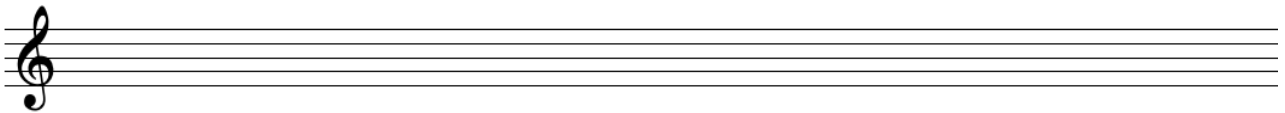

(3)

(Total: 10 marks)

SUBJECT: **Music**
 PAPER NUMBER: I (Part 2) – Theory, and History and Analysis
 DATE: 30th May 2024
 TIME: 9:45 a.m. to 11:20 a.m.

THEORY

1. a. Name the following **TWO** notes in the given clefs

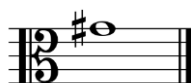

(2)

b. Describe each of the melodic intervals marked with a square bracket in this extract.

1. _____ 2. _____ 3. _____

(3)

2. Write the following scales:

a. C melodic minor, with key signature, ascending then descending, in crotchets.

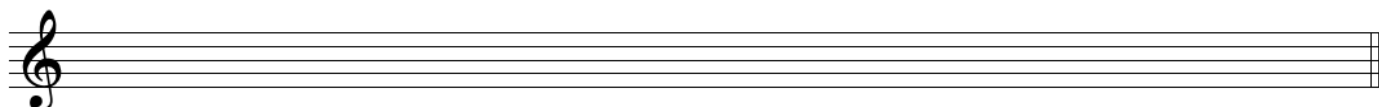

(3)

b. E major, without key signature, descending then ascending, in minims.

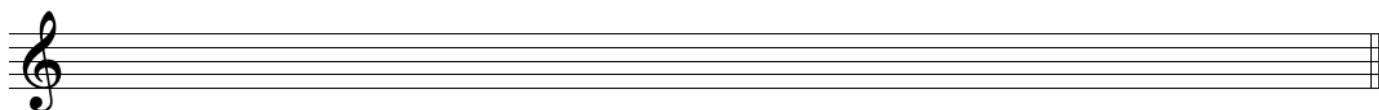

(2)

Please turn the page

DO NOT WRITE ABOVE THIS LINE

3. a. In each of the empty bars, draw a **REST** of the same value as the notes shown.

(3)

b. Insert the appropriate Time Signature in each of the following passages:

(2)

4. a. Give the letter name and the degree name of the bass note marked with an asterisk (*).
The passage is in E minor.

Letter Name _____

Degree Name _____

(2)

b. Transpose the following extract **UP an octave**, writing it in the Treble Clef. Take care to include the key signature, time signature and all tempo and direction markings.

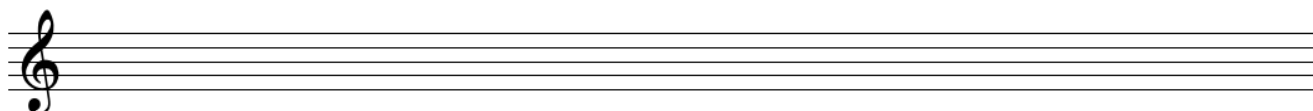

(3)

(Total: 20 marks)

DO NOT WRITE ABOVE THIS LINE

HISTORY AND ANALYSIS

1. Give the meaning of the following expression, tempo, direction and metronome markings.

Grazioso _____

Allegro _____

♩ = 100 _____

Accelerando _____

dal Segno _____ (5)

2. a. Name the **FOUR** families of orchestral instruments.

_____ (4)

b. What is the difference between transposing and non-transposing instruments?

_____ (2)

3. Outline the structure of **Binary** and **Ternary** forms.

_____ (4)

(Total: 15 marks)

DO NOT WRITE ABOVE THIS LINE

THIS PAPER IS TO BE USED **ONLY** AS ROUGH

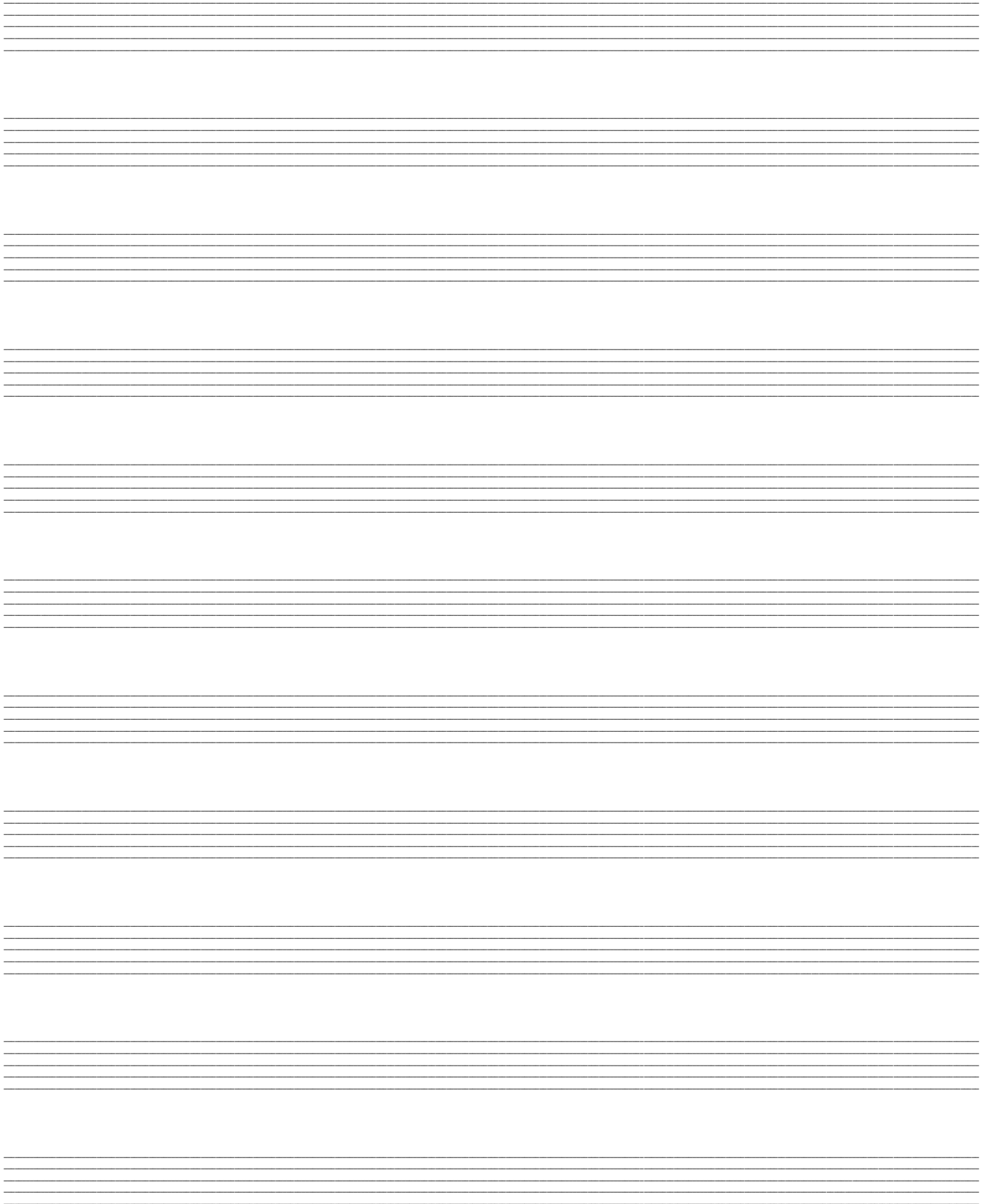
The page contains ten sets of horizontal ruled lines, each set consisting of four parallel lines. These lines are intended for rough work and are spaced evenly down the page.

SUBJECT:	Music
PAPER NUMBER:	II (Part 2) – Sight Reading
DATE:	28 th May 2024

EXAMINER'S PAPER

VOICE
Bass

Sing the following, using 'la' for all the syllables:

Adagio

(Total: 4 marks)

SUBJECT: **Music**
PAPER NUMBER: II (Part 2) – Sight Reading
DATE: 28th May 2024

EXAMINER'S PAPER

PIANO

Play the following:

Alla marcia

(Total: 4 marks)

SUBJECT:	Music
PAPER NUMBER:	II (Part 2) – Sight Reading
DATE:	28 th May 2024

EXAMINER'S PAPER

WOODWIND
Flute

Play the following:

Con moto

5

9

mp *f* *mp* *p* *mp* *mf* *f* *p* **più lento**

(Total: 4 marks)

SUBJECT:	Music
PAPER NUMBER:	II (Part 2) – Sight Reading
DATE:	28 th May 2024

EXAMINER'S PAPER

**WOODWIND
Clarinet**

Play the following:

Allegro con brio

(Total: 4 marks)

SUBJECT:	Music
PAPER NUMBER:	II (Part 2) – Sight Reading
DATE:	28 th May 2024

EXAMINER'S PAPER

WOODWIND
Saxophone

Play the following:

Andante grazioso

(Total: 4 marks)

SUBJECT: **Music**
PAPER NUMBER: II (Part 2) – Sight Reading
DATE: 28th May 2024

EXAMINER'S PAPER

BRASS
B-flat Trumpet/Baritone

Play the following:

Grazioso

(Total: 4 marks)

SUBJECT: **Music**
PAPER NUMBER: II (Part 2) – Sight Reading
DATE: 28th May 2024

EXAMINER'S PAPER

BRASS
Euphonium/Trombone

Play the following:

Andante

(Total: 4 marks)

SUBJECT:	Music
PAPER NUMBER:	II (Part 2) – Sight Reading
DATE:	28 th May 2024

EXAMINER'S PAPER**STRING**
Violin

Play the following:

Andantino

rall.

(Total: 4 marks)

SUBJECT:	Music
PAPER NUMBER:	II (Part 2) – Sight Reading
DATE:	28 th May 2024

EXAMINER'S PAPER

**STRING
Viola**

Play the following:

(Total: 4 marks)

SUBJECT:	Music
PAPER NUMBER:	II (Part 2) – Sight Reading
DATE:	28 th May 2024

EXAMINER'S PAPER

GUITAR

Play the following:

Andante

(Total: 4 marks)

SUBJECT: **Music**
 PAPER NUMBER: IIA (Part 1) – Basic Harmony and Composition
 DATE: 27th May 2024
 TIME: 9:00 a.m. to 10:45 a.m.

SECTION A – BASIC HARMONY

1. Look at the following passage by Schubert, which starts in E major, and answer the questions below.

Allegro Schubert

_____ : _____
 (new key) (chord) (chord)

a. Identify with the use of asterisks (*) on the score, the **FOUR** places where the Tonic chord (E major) can be found. (2)

b. Indicate with a square bracket [] on the score the modulation which takes place towards the end, and give the name of the new key.

New key: _____ (2)

c. Identify the **TWO** chords in the new key at the end of the passage where indicated in the score, and below state the cadence they form.

Cadence: _____ (3)

Please turn the page.

DO NOT WRITE ABOVE THIS LINE

2. Identify the key of this extract and describe fully the **THREE** chords marked with an asterisk*.

Andante

Mozart, extract from *The Magic Flute*

Key: _____ 1. _____ 2. _____ 3. _____ (3)

3. Write in semibreves the four-part chords (SATB) in F# minor, for the chords specified below the staff. Remember to include any necessary accidentals.

F# min: iib ic v⁷ i (4)

4. You are required to write the last **TWO** chords of each cadence point below the staff and identify the type of cadence formed.

Chords: _____

Chords: _____

Cadence: _____

Cadence: _____

(6)

(Total: 20 marks)

DO NOT WRITE ABOVE THIS LINE

SECTION B – COMPOSITION

1. Continue the following melody for Violin, Clarinet or Horn, creatively composing a further four to eight bars, using the following opening. Specify the instrument chosen and include appropriate performance directions regarding tempo, dynamics and articulation.

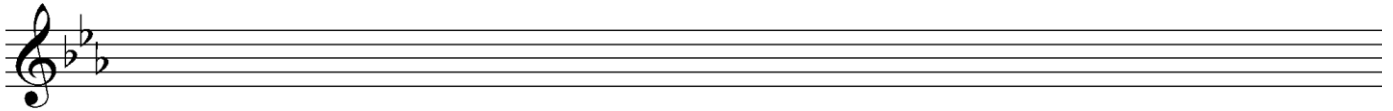
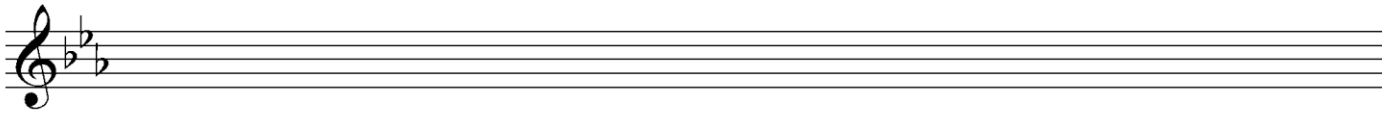
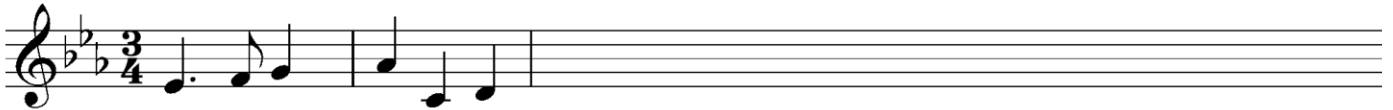

Instrument: _____

(Total: 15 marks)

DO NOT WRITE ABOVE THIS LINE

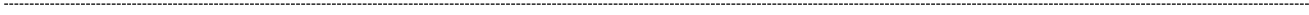

THIS PAPER IS TO BE USED **ONLY** AS ROUGH

The page contains ten sets of horizontal ruled lines, each consisting of four parallel lines. These lines are spaced evenly down the page and are intended for use as rough work.

SUBJECT: **Music**
 PAPER NUMBER: IIB (Part 1) – Basic Harmony and Composition
 DATE: 27th May 2024
 TIME: 9:00 a.m. to 10:45 a.m.

SECTION A – BASIC HARMONY

1. Identify the key and the **TWO** cadences in each of the progressions below.

Key: _____

Cadence: _____

Key: _____ (2)

Cadence: _____ (2)

2. a. Identify the following chords and their positions in the key of B minor, using any one of the conventional notational systems (e.g. Ib or I6)

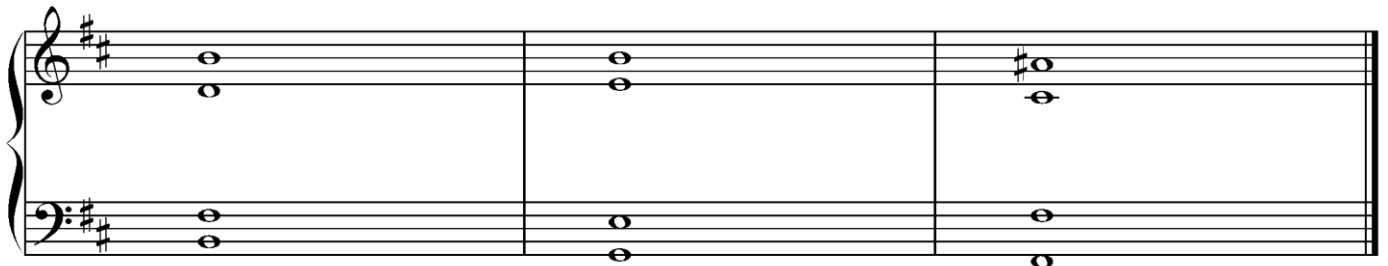

B minor: _____ (3)

b. Identify the key of this extract and describe fully the **TWO** chords marked with an asterisk*.

Andante

Mozart, extract from *The Magic Flute*

KEY: _____ (3)

Please turn the page.

DO NOT WRITE ABOVE THIS LINE

3. Identify the major tonality indicated by the key signature below and write down the chords specified, in semibreves.

KEY: _____ (1)

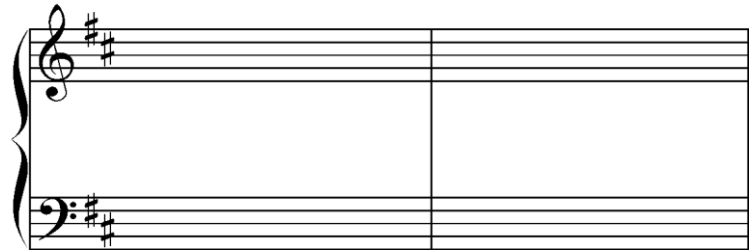

$I \frac{6}{4}$ (Ic) $V \frac{5}{3}$ (V) (4)

4. The following excerpt by Schubert starts in the key of E major.

Identify the key of the modulation present towards the end of the excerpt, and state how the new key is related to the original key (dominant, relative major/minor).

You are also requested to give the letter name of the leading note in the new key.

New Key (at the end): _____ (2)

Relationship with original key: _____ (2)

Name of leading note in new key: _____ (1)

(Total: 20 marks)

DO NOT WRITE ABOVE THIS LINE

SECTION B – ELEMENTARY COMPOSITIONAL SKILLS

1. Continue the following melody for Flute or Violin, creatively composing a further four to eight bars, using the following opening. Specify the instrument chosen and include appropriate performance directions regarding tempo, dynamics and articulation.

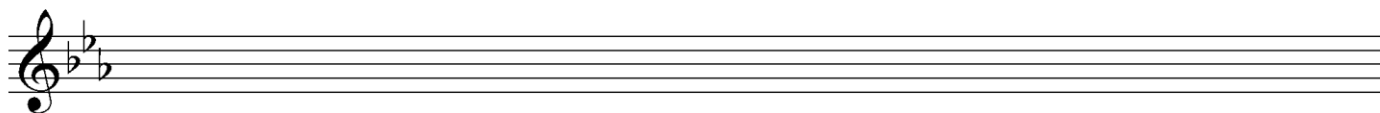
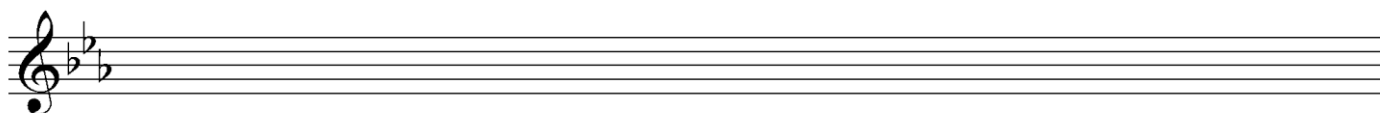
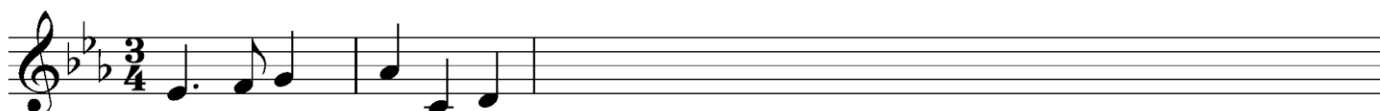

Instrument: _____

(Total: 15 marks)

Please turn the page.

DO NOT WRITE ABOVE THIS LINE

THIS PAPER IS TO BE USED **ONLY** AS ROUGH

The page contains ten sets of horizontal ruled lines, each consisting of four parallel lines. These lines are intended for rough work and are spaced evenly down the page.